



Date: August 13, 2016

Lions Club Health Assessment Report

District: **A5** Zone: **31 West** Club# **014705** Club Name:

St Joseph Island

St Joseph Island Lions Club Membership July 2003 through July 2016

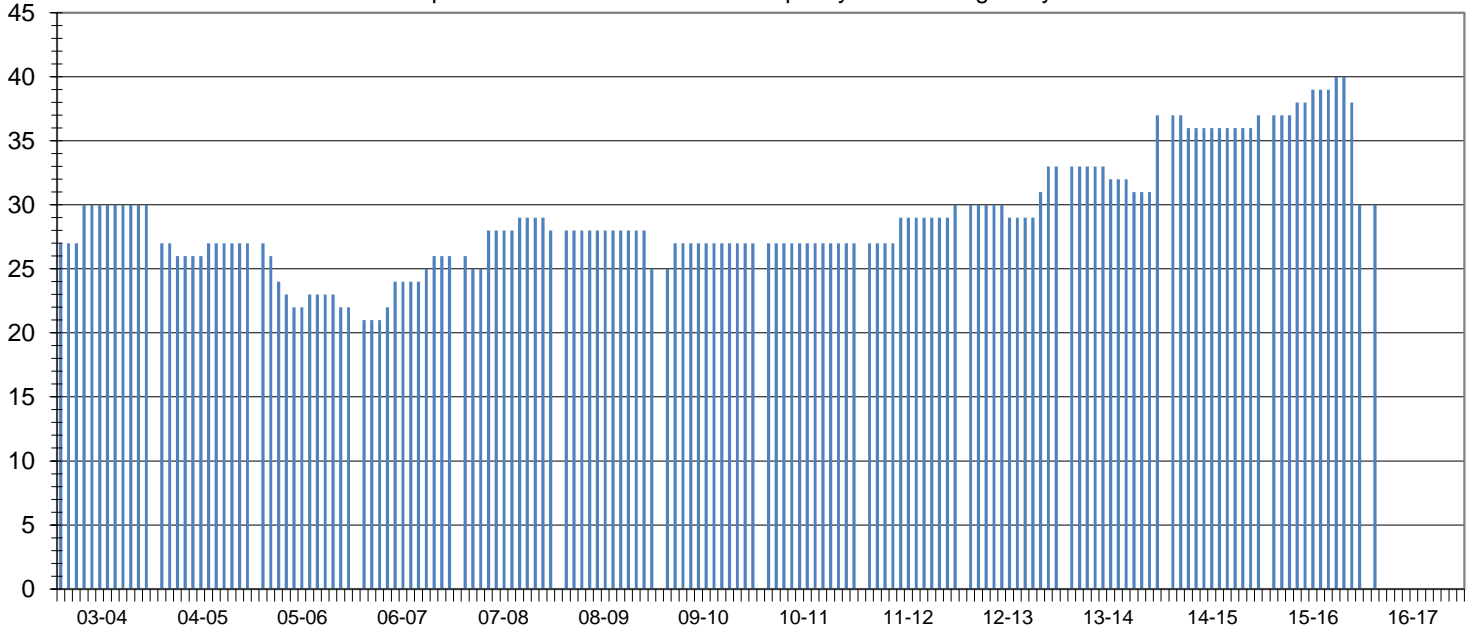

Club Status: **Good Standing** Last MMR Report: **June 2016**

Club Membership History

Lions Year	New Members	Reinstated Members	Transfer In Members	Dropped Members	Member Count	Net Change	Resigned in Good Standing	Transfer Out in Good Standing	Non-Payment of Dues / Non-Attendance	Other	Moved	Deceased
2003-2004	3	0	0	-3	30	3						
2004-2005	1	0	0	-1	27	-3						
2005-2006	0	0	1	-6	22	-5						
2006-2007	6	0	0	-2	26	4						
2007-2008	5	0	0	-3	28	2	0	0	0	1	2	0
2008-2009	0	0	0	-3	25	-3	2	0	0	1	0	0
2009-2010	3	0	0	-1	27	2	0	0	0	0	0	1
2010-2011	0	0	0	0	27	0	0	0	0	0	0	0
2011-2012	4	0	0	-1	30	3	0	0	0	0	1	0
2012-2013	4	0	0	-1	33	3	1	0	0	0	0	0
2013-2014	8	0	0	-4	37	4	0	0	0	1	1	1
2014-2015	2	0	0	-2	37	0	0	0	0	0	1	0
2015-2016	3	1	0	-11	30	-7	0	0	0	0	0	0
2016-2017*	3	1	0	-11	30	-7	0	0	0	0	0	0

Current Club Membership Profile

Age		Length of Service			Gender			Dropped Member ** Length of Service				
District Average (years) :		District Average (years) :		14.7	Female Lions in District :		99	0.0%	District Average (years) :		8.0	
Club Average (years) :		Club Average (years) :		0.0	Male Lions in District :		13	0.0%	Club Average (years) :		8.3	
18 - 29 (years)	0	0.0%	0 - 5 (years)	0	0.0%	Female Lions in Club :		6	0.0%	0 - 1 (years)	2	18.2%
30 - 39 (years)	0	0.0%	6 - 10 (years)	0	0.0%	Male Lions in Club :		0	0.0%	2 - 3 (years)	1	9.1%
40 - 49 (years)	0	0.0%	11 - 15 (years)	0	0.0%	Family Units			4 - 5 (years)	1	9.1%	
50 - 59 (years)	0	0.0%	16 - 20 (years)	0	0.0%	District Family Units - HH :		112		6 - 10 (years)	4	36.4%
60 - 69 (years)	0	0.0%	21 - 25 (years)	0	0.0%	District Family Units - 1/2 Dues :		112		11 - 15 (years)	0	0.0%
70 + (years)	0	0.0%	26 - 30 (years)	0	0.0%	Club Family Units - HH :		6		16 - 20 (years)	3	27.3%
Unknown	30	0.0%	31 + (years)	0	0.0%	Club Family Units - 1/2 Dues :		6		21 + (years)	0	0.0%

* - current fiscal year-to-date, ** - dropped members do not include deceased members