



Date: August 13, 2016

Lions Club Health Assessment Report

District: **A5** Zone: **14 West** Club# **036805** Club Name: **Southeast Manitoulin**

Southeast Manitoulin Lions Club Membership July 2003 through July 2016

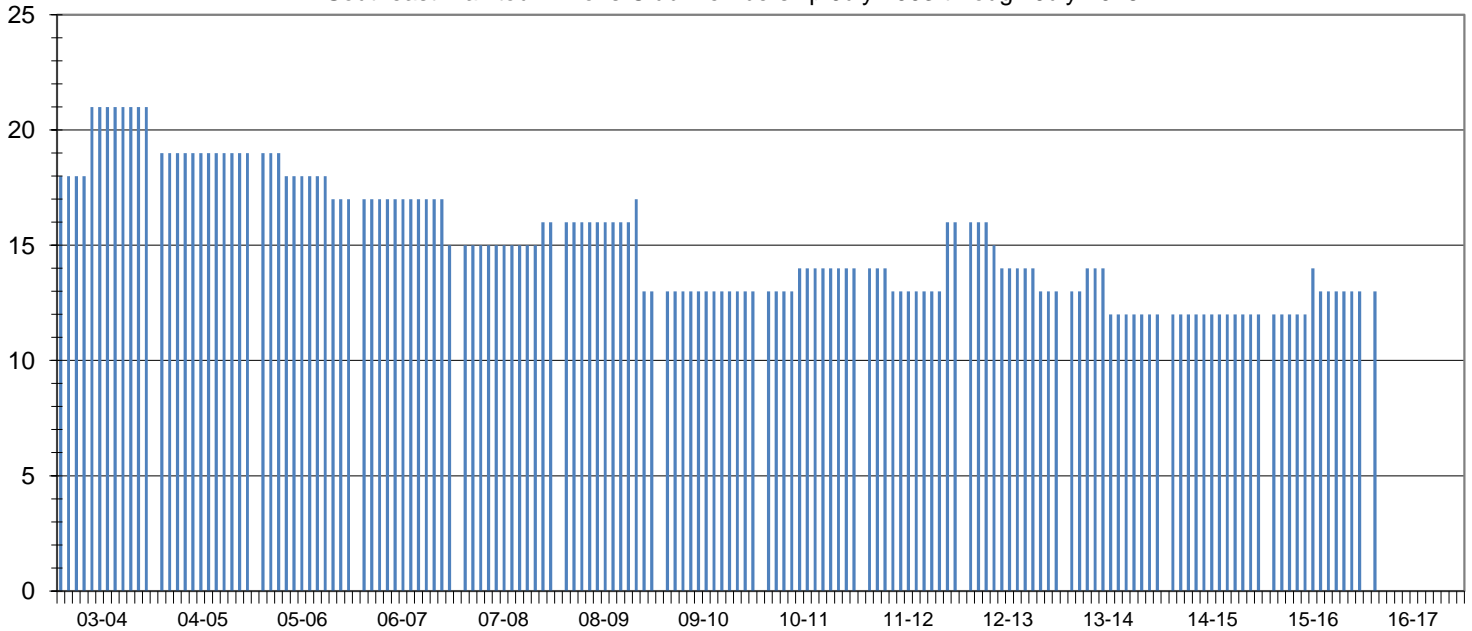

Club Status: **Good Standing** Last MMR Report: **December 2015**

Club Membership History

Lions Year	New Members	Reinstated Members	Transfer In Members	Dropped Members	Member Count	Net Change	Resigned in Good Standing	Transfer Out in Good Standing	Non-Payment of Dues / Non-Attendance	Other	Moved	Deceased
2003-2004	9	0	0	-1	21	8						
2004-2005	0	0	0	-2	19	-2						
2005-2006	1	0	0	-3	17	-2						
2006-2007	2	0	0	-3	15	-2						
2007-2008	1	0	0	0	16	1	0	0	0	0	0	0
2008-2009	3	0	0	-6	13	-3	5	0	0	0	0	1
2009-2010	0	0	0	0	13	0	0	0	0	0	0	0
2010-2011	2	0	0	-1	14	1	1	0	0	0	0	0
2011-2012	4	0	0	-2	16	2	2	0	0	0	0	0
2012-2013	3	0	0	-6	13	-3	2	0	4	0	0	0
2013-2014	2	0	0	-3	12	-1	0	0	0	0	0	0
2014-2015	0	0	0	0	12	0	0	0	0	0	0	0
2015-2016	4	0	0	-3	13	1	0	0	0	0	0	1
2016-2017*	4	0	0	-3	13	1	0	0	0	0	0	0

Current Club Membership Profile

Age			Length of Service			Gender			Dropped Member ** Length of Service		
District Average (years) : 66.7			District Average (years) : 14.7			Female Lions in District : 99 0.0%			District Average (years) : 8.0		
Club Average (years) : 0.0			Club Average (years) : 0.0			Male Lions in District : 13 0.0%			Club Average (years) : 4.9		
18 - 29 (years)	0	0.0%	0 - 5 (years)	0	0.0%	Female Lions in Club : 0 0.0%			0 - 1 (years)	6	42.9%
30 - 39 (years)	0	0.0%	6 - 10 (years)	0	0.0%	Male Lions in Club : 0 0.0%			2 - 3 (years)	3	21.4%
40 - 49 (years)	0	0.0%	11 - 15 (years)	0	0.0%	Family Units			4 - 5 (years)	2	14.3%
50 - 59 (years)	0	0.0%	16 - 20 (years)	0	0.0%	District Family Units - HH : 112			6 - 10 (years)	1	7.1%
60 - 69 (years)	0	0.0%	21 - 25 (years)	0	0.0%	District Family Units - 1/2 Dues : 112			11 - 15 (years)	1	7.1%
70 + (years)	0	0.0%	26 - 30 (years)	0	0.0%	Club Family Units - HH : 0			16 - 20 (years)	0	0.0%
Unknown	13	0.0%	31 + (years)	0	0.0%	Club Family Units - 1/2 Dues : 0			21 + (years)	1	7.1%

* - current fiscal year-to-date, ** - dropped members do not include deceased members