



Date: July 16, 2015

# Lions Club Health Assessment Report

District: **A5** Zone: **20 East** Club# **014739** Club Name: **South Porcupine**

South Porcupine Lions Club Membership July 2003 through June 2015

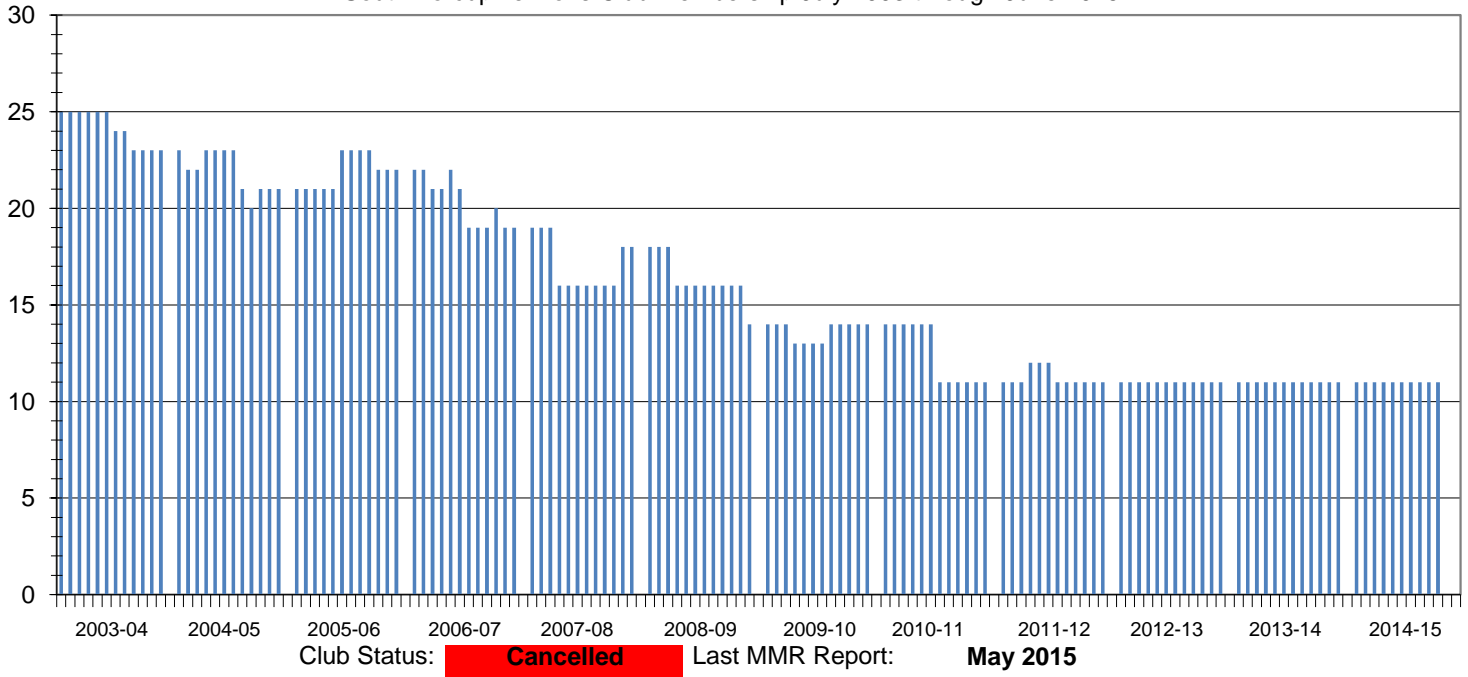

## Club Membership History

Lions Year	New Members	Reinstated Members	Transfer In Members	Dropped Members	Member Count	Net Change	Resigned in Good Standing	Transfer Out in Good Standing	Non-Payment of Dues / Non-Attendance	Other	Moved	Deceased
2003-2004	1	0	0	-3	23	-2						
2004-2005	2	0	0	-4	21	-2						
2005-2006	3	0	0	-2	22	1						
2006-2007	3	0	0	-6	19	-3						
2007-2008	2	0	0	-3	18	-1	1	0	2	0	0	0
2008-2009	0	0	0	-4	14	-4	4	0	0	0	0	0
2009-2010	1	0	0	-1	14	0	1	0	0	0	0	0
2010-2011	0	0	0	-3	11	-3	1	0	2	0	0	0
2011-2012	1	0	0	-1	11	0	0	0	1	0	0	0
2012-2013	0	0	0	0	11	0	0	0	0	0	0	0
2013-2014	0	0	0	0	11	0	0	0	0	0	0	0
2014-2015*	0	0	0	-11	0	-11	11	0	0	0	0	0

## Current Club Membership Profile

Age		Length of Service			Gender			Dropped Member** Length of Service				
District Average (years) :		67.0	District Average (years) :		14.6	Female Lions in District :		480	38.1%	District Average (years) :		7.9
Club Average (years) :		0.0	Club Average (years) :		0.0	Male Lions in District :		779	61.9%	Club Average (years) :		10.3
18 - 29 (years)	0	0.0%	0 - 5 (years)	0	0.0%	Female Lions in Club :		0	0.0%	0 - 1 (years)	0	0.0%
30 - 39 (years)	0	0.0%	6 - 10 (years)	0	0.0%	Male Lions in Club :		0	0.0%	2 - 3 (years)	5	21.7%
40 - 49 (years)	0	0.0%	11 - 15 (years)	0	0.0%	<b>Family Units</b>			4 - 5 (years)	3	13.0%	
50 - 59 (years)	0	0.0%	16 - 20 (years)	0	0.0%				District Family Units - HH :		113	6 - 10 (years)
60 - 69 (years)	0	0.0%	21 - 25 (years)	0	0.0%	District Family Units - 1/2 Dues :		114	11 - 15 (years)	2	8.7%	
70 + (years)	0	0.0%	26 - 30 (years)	0	0.0%	Club Family Units - HH :		0	16 - 20 (years)	2	8.7%	
Unknown	0	0.0%	31 + (years)	0	0.0%	Club Family Units - 1/2 Dues :		0	21 + (years)	2	8.7%	

\* - current fiscal year-to-date, \*\* - dropped members do not include deceased members