



Date: August 13, 2016

Lions Club Health Assessment Report

District: **A5** Zone: **20 East** Club# **014737** Club Name: **Schumacher**

Schumacher Lions Club Membership July 2003 through July 2016

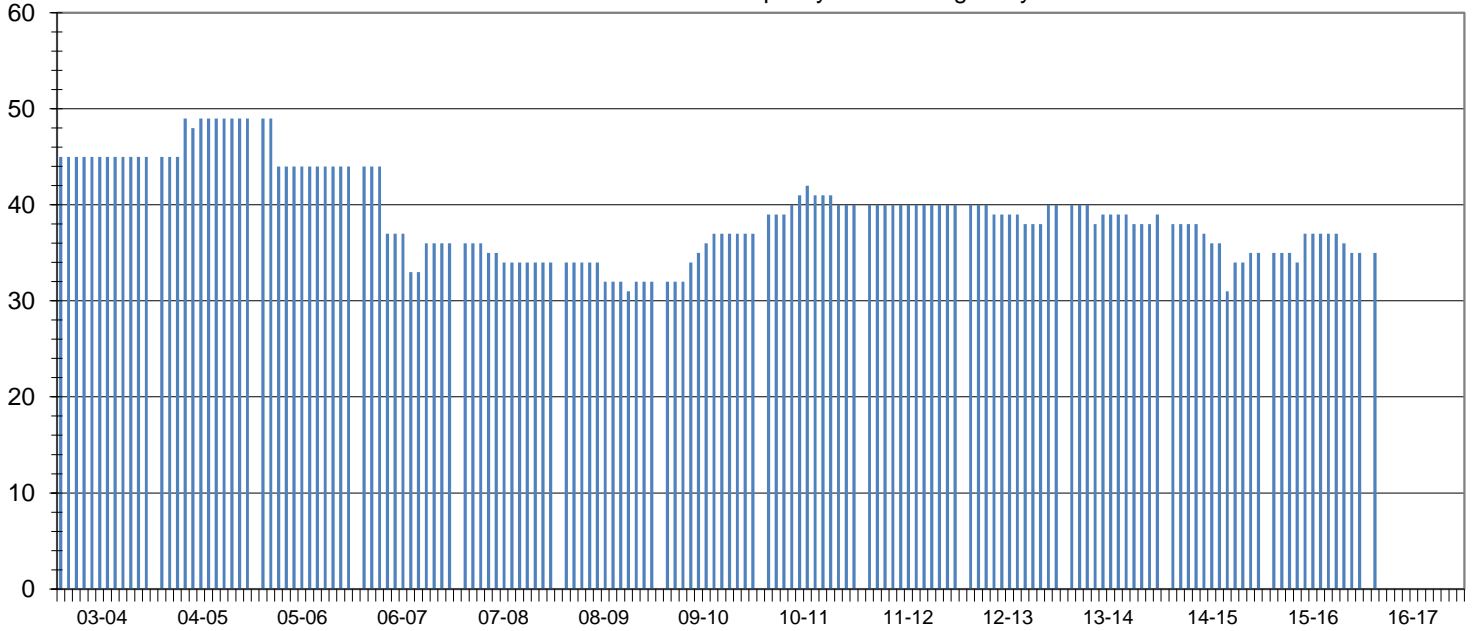

Club Status: **Good Standing** Last MMR Report: **June 2016**

Club Membership History

Lions Year	New Members	Reinstated Members	Transfer In Members	Dropped Members	Member Count	Net Change	Resigned in Good Standing	Transfer Out in Good Standing	Non-Payment of Dues / Non-Attendance	Other	Moved	Deceased
2003-2004	0	0	0	-2	45	-2						
2004-2005	6	0	0	-2	49	4						
2005-2006	1	0	0	-6	44	-5						
2006-2007	2	1	0	-11	36	-8						
2007-2008	0	0	0	-2	34	-2	0	0	1	0	0	1
2008-2009	1	0	0	-3	32	-2	1	0	1	0	0	1
2009-2010	5	0	0	0	37	5	0	0	0	0	0	0
2010-2011	5	0	0	-2	40	3	2	0	0	0	0	0
2011-2012	0	0	0	0	40	0	0	0	0	0	0	0
2012-2013	6	0	0	-6	40	0	0	0	3	0	0	3
2013-2014	4	0	0	-5	39	-1	0	0	1	0	1	0
2014-2015	4	0	0	-8	35	-4	0	0	4	0	1	0
2015-2016	4	0	0	-4	35	0	0	0	1	0	0	1
2016-2017*	4	0	0	-4	35	0	0	0	0	0	0	0

Current Club Membership Profile

Age		Length of Service			Gender			Dropped Member ** Length of Service									
District Average (years) :		66.7		District Average (years) :		14.7		Female Lions in District :		99 0.0%		District Average (years) :		8.0			
Club Average (years) :		0.0		Club Average (years) :		0.0		Male Lions in District :		13 0.0%		Club Average (years) :		8.6			
18 - 29 (years)	0	0.0%	0 - 5 (years)	0	0.0%	Female Lions in Club :		0 0.0%		0 - 1 (years)		3		18.8%			
30 - 39 (years)	0	0.0%	6 - 10 (years)	0	0.0%	Male Lions in Club :		0 0.0%		2 - 3 (years)		2		12.5%			
40 - 49 (years)	0	0.0%	11 - 15 (years)	0	0.0%	Family Units						4 - 5 (years)		4		25.0%	
50 - 59 (years)	0	0.0%	16 - 20 (years)	0	0.0%	District Family Units - HH :		112		6 - 10 (years)		0		0.0%			
60 - 69 (years)	0	0.0%	21 - 25 (years)	0	0.0%	District Family Units - 1/2 Dues :		112		11 - 15 (years)		6		37.5%			
70 + (years)	0	0.0%	26 - 30 (years)	0	0.0%	Club Family Units - HH :		0		16 - 20 (years)		0		0.0%			
Unknown	35	0.0%	31 + (years)	0	0.0%	Club Family Units - 1/2 Dues :		0		21 + (years)		1		6.3%			

* - current fiscal year-to-date, ** - dropped members do not include deceased members