



Date: August 13, 2016

Lions Club Health Assessment Report

District: **A5** Zone: **31 West** Club# **014706** Club Name:

Sault Ste Marie

Sault Ste Marie Lions Club Membership July 2003 through July 2016

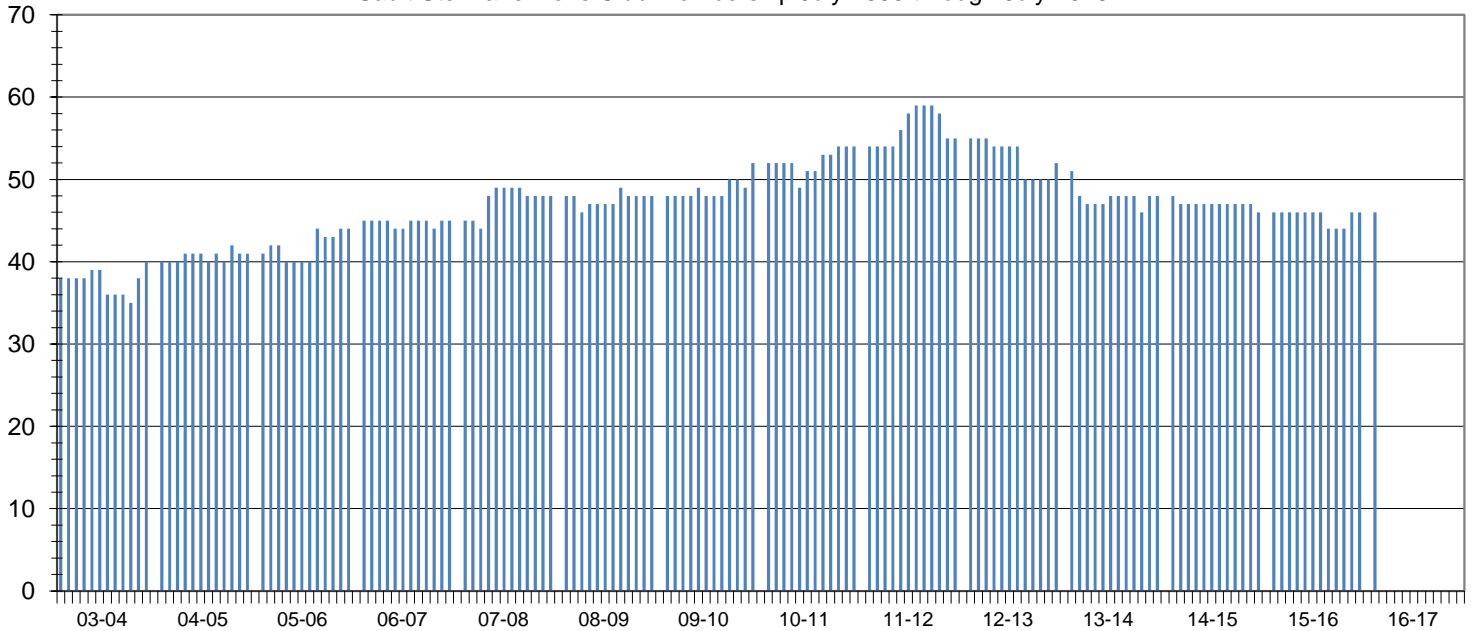

Club Status: **Good Standing** Last MMR Report: **May 2016**

Club Membership History

Lions Year	New Members	Reinstated Members	Transfer In Members	Dropped Members	Member Count	Net Change	Resigned in Good Standing	Transfer Out in Good Standing	Non-Payment of Dues / Non-Attendance	Other	Moved	Deceased
2003-2004	2	0	5	-4	40	3						
2004-2005	6	0	1	-6	41	1						
2005-2006	5	1	4	-7	44	3						
2006-2007	2	1	2	-4	45	1						
2007-2008	7	0	0	-4	48	3	0	0	3	0	0	1
2008-2009	4	0	0	-4	48	0	0	3	1	0	0	0
2009-2010	7	0	0	-3	52	4	1	0	0	1	0	1
2010-2011	5	0	2	-5	54	2	4	0	0	0	0	1
2011-2012	5	0	0	-4	55	1	3	0	0	0	0	1
2012-2013	3	0	1	-7	52	-3	7	0	0	0	0	0
2013-2014	5	1	0	-10	48	-4	0	0	0	0	0	0
2014-2015	0	0	0	-2	46	-2	0	0	0	0	0	0
2015-2016	6	0	0	-6	46	0	0	0	0	0	0	1
2016-2017*	6	0	0	-6	46	0	0	0	0	0	0	0

Current Club Membership Profile

Age		Length of Service			Gender			Dropped Member ** Length of Service			
District Average (years) :		District Average (years) :		District Average (years) :		Female Lions in District :		District Average (years) :		District Average (years) :	
66.7		14.7		14.7		99		0.0%		8.0	
Club Average (years) :		Club Average (years) :			Male Lions in District :			Club Average (years) :			
0.0		0.0			13			0.0%			
18 - 29 (years)	0	0.0%	0 - 5 (years)	0	0.0%	Female Lions in Club :		0 - 1 (years)	10	43.5%	
30 - 39 (years)	0	0.0%	6 - 10 (years)	0	0.0%	4		0.0%	2 - 3 (years)	8	34.8%
40 - 49 (years)	0	0.0%	11 - 15 (years)	0	0.0%	1		0.0%	4 - 5 (years)	1	4.3%
50 - 59 (years)	0	0.0%	16 - 20 (years)	0	0.0%	Family Units			6 - 10 (years)	2	8.7%
60 - 69 (years)	0	0.0%	21 - 25 (years)	0	0.0%	District Family Units - HH :		112	11 - 15 (years)	0	0.0%
70 + (years)	0	0.0%	26 - 30 (years)	0	0.0%	District Family Units - 1/2 Dues :		112	16 - 20 (years)	0	0.0%
Unknown	46	0.0%	31 + (years)	0	0.0%	Club Family Units - HH :		6	21 + (years)	2	8.7%
						Club Family Units - 1/2 Dues :		5			

* - current fiscal year-to-date, ** - dropped members do not include deceased members