



Date: August 13, 2016

Lions Club Health Assessment Report

District: **A5** Zone: **17 Central** Club# **043872** Club Name:

Restoule & District

Restoule & District Lions Club Membership July 2003 through July 2016

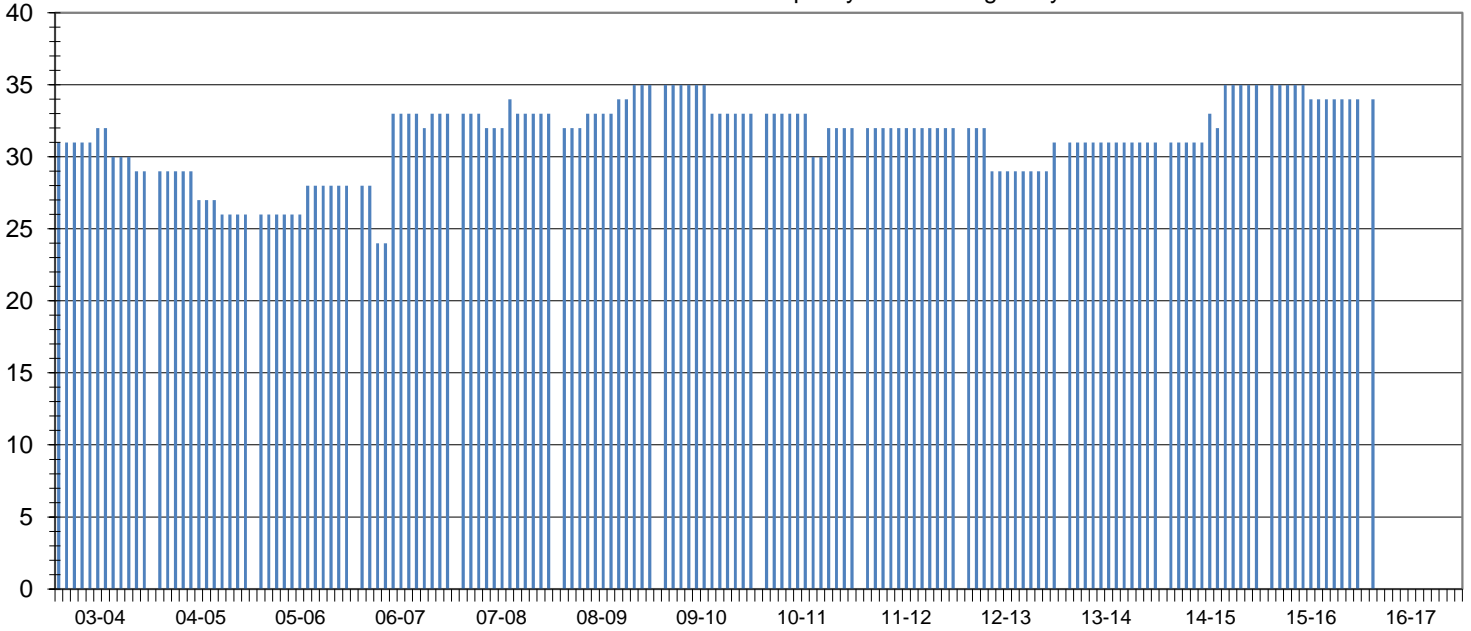

Club Status: **Good Standing** Last MMR Report: **May 2016**

Club Membership History

Lions Year	New Members	Reinstated Members	Transfer In Members	Dropped Members	Member Count	Net Change	Resigned in Good Standing	Transfer Out in Good Standing	Non-Payment of Dues / Non-Attendance	Other	Moved	Deceased
2003-2004	1	0	0	-3	29	-2						
2004-2005	0	0	0	-3	26	-3						
2005-2006	2	0	0	0	28	2						
2006-2007	10	0	0	-5	33	5						
2007-2008	3	0	0	-3	33	0	1	1	0	0	1	0
2008-2009	3	0	0	-1	35	2	0	0	0	0	1	0
2009-2010	0	0	0	-2	33	-2	2	0	0	0	0	0
2010-2011	2	0	0	-3	32	-1	3	0	0	0	0	0
2011-2012	0	0	0	0	32	0	0	0	0	0	0	0
2012-2013	2	0	0	-3	31	-1	1	0	2	0	0	0
2013-2014	2	0	0	-2	31	0	0	0	0	0	0	0
2014-2015	5	0	0	-1	35	4	0	0	0	1	0	0
2015-2016	0	0	0	-1	34	-1	0	0	0	1	0	0
2016-2017*	0	0	0	-1	34	-1	0	0	0	0	0	0

Current Club Membership Profile

Age		Length of Service			Gender			Dropped Member ** Length of Service			
District Average (years) :		District Average (years) :		District Average (years) :		District Average (years) :		District Average (years) :		District Average (years) :	
66.7		14.7		99		0.0%		8.0			
Club Average (years) :		Club Average (years) :			Male Lions in District :		0.0%		Club Average (years) :		
0.0		0.0			13		0.0%		9.3		
18 - 29 (years)		0 - 5 (years)		Female Lions in Club :		0.0%		0 - 1 (years)		35.7%	
0		0		6		0.0%		5			
30 - 39 (years)		6 - 10 (years)		Male Lions in Club :		0.0%		2 - 3 (years)		7.1%	
0		0		1		0.0%		1			
40 - 49 (years)		11 - 15 (years)		Family Units			4 - 5 (years)		0.0%		
0		0		District Family Units - HH :		112		6 - 10 (years)		21.4%	
50 - 59 (years)		16 - 20 (years)		District Family Units - 1/2 Dues :		112		11 - 15 (years)		14.3%	
0		0		Club Family Units - HH :		7		16 - 20 (years)		14.3%	
60 - 69 (years)		21 - 25 (years)		Club Family Units - 1/2 Dues :		7		21 + (years)		7.1%	
0		0		31 + (years)		0		1			
70 + (years)		26 - 30 (years)		0		0.0%					
0		0		0		0.0%					
Unknown		34		0.0%							

* - current fiscal year-to-date, ** - dropped members do not include deceased members