



Date: August 13, 2016

# Lions Club Health Assessment Report

District: **A5** Zone: **14 West** Club# **078674** Club Name: **Providence Bay & Spring bay**

Providence Bay & Spring bay Lions Club Membership July 2003 through July 2016

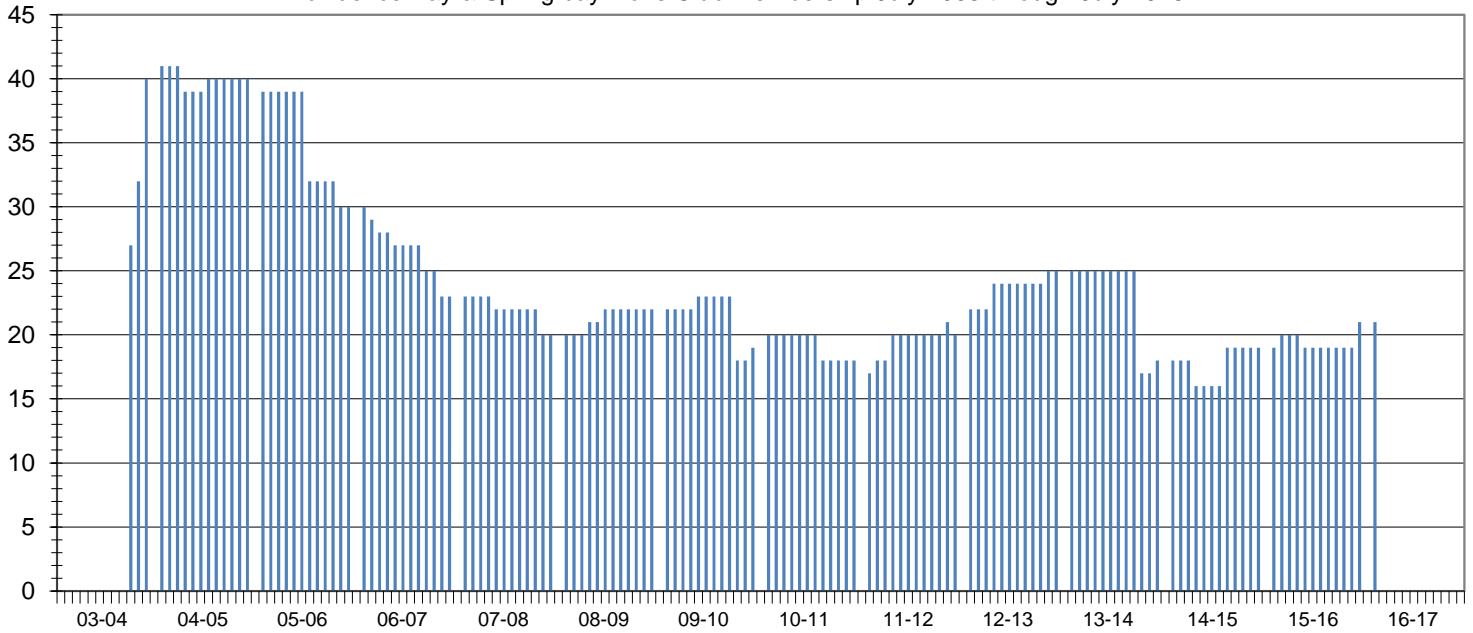

Club Status: **Good Standing** Last MMR Report: **June 2016**

## Club Membership History

Lions Year	New Members	Reinstated Members	Transfer In Members	Dropped Members	Member Count	Net Change	Resigned in Good Standing	Transfer Out in Good Standing	Non-Payment of Dues / Non-Attendance	Other	Moved	Deceased
2003-2004	37	0	3	0	40	40						
2004-2005	2	0	0	-2	40	0						
2005-2006	2	0	0	-12	30	-10						
2006-2007	0	0	1	-8	23	-7						
2007-2008	0	0	0	-3	20	-3	1	0	0	1	0	1
2008-2009	1	0	1	0	22	2	0	0	0	0	0	0
2009-2010	3	0	0	-6	19	-3	5	0	1	0	0	0
2010-2011	2	0	0	-3	18	-1	0	0	0	0	0	3
2011-2012	4	1	0	-3	20	2	2	0	1	0	0	0
2012-2013	8	0	0	-3	25	5	1	0	0	2	0	0
2013-2014	1	0	0	-8	18	-7	0	0	0	0	7	1
2014-2015	3	0	0	-2	19	1	0	0	0	0	0	0
2015-2016	3	0	0	-1	21	2	0	0	0	0	0	1
2016-2017*	3	0	0	-1	21	2	0	0	0	0	0	0

## Current Club Membership Profile

Age		Length of Service			Gender			Dropped Member ** Length of Service				
District Average (years) :		District Average (years) :		14.7	Female Lions in District :		99	0.0%	District Average (years) :		8.0	
Club Average (years) :		Club Average (years) :		0.0	Male Lions in District :		13	0.0%	Club Average (years) :		3.5	
18 - 29 (years)	0	0.0%	0 - 5 (years)	0	0.0%	Female Lions in Club :		3	0.0%	0 - 1 (years)	7	33.3%
30 - 39 (years)	0	0.0%	6 - 10 (years)	0	0.0%	Male Lions in Club :		0	0.0%	2 - 3 (years)	4	19.0%
40 - 49 (years)	0	0.0%	11 - 15 (years)	0	0.0%	<b>Family Units</b>			4 - 5 (years)	3	14.3%	
50 - 59 (years)	0	0.0%	16 - 20 (years)	0	0.0%	District Family Units - HH :		112		6 - 10 (years)	7	33.3%
60 - 69 (years)	0	0.0%	21 - 25 (years)	0	0.0%	District Family Units - 1/2 Dues :		112		11 - 15 (years)	0	0.0%
70 + (years)	0	0.0%	26 - 30 (years)	0	0.0%	Club Family Units - HH :		3		16 - 20 (years)	0	0.0%
Unknown	21	0.0%	31 + (years)	0	0.0%	Club Family Units - 1/2 Dues :		3		21 + (years)	0	0.0%

\* - current fiscal year-to-date, \*\* - dropped members do not include deceased members