



Date: August 13, 2016

# Lions Club Health Assessment Report

District: **A5** Zone: **17 Central** Club# **014703** Club Name:

**Powassan**

Powassan Lions Club Membership July 2003 through July 2016

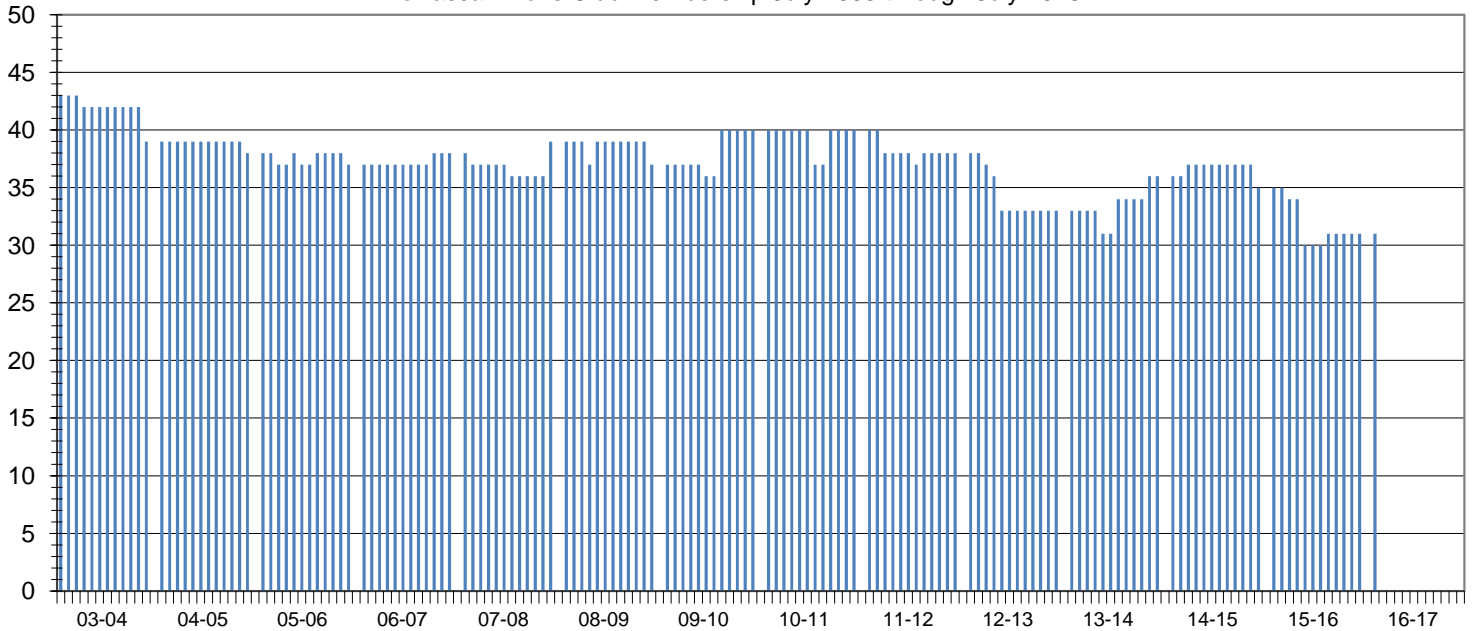

Club Status: **Good Standing** Last MMR Report: **June 2016**

## Club Membership History

Lions Year	New Members	Reinstated Members	Transfer In Members	Dropped Members	Member Count	Net Change	Resigned in Good Standing	Transfer Out in Good Standing	Non-Payment of Dues / Non-Attendance	Other	Moved	Deceased
2003-2004	0	0	0	-4	39	-4						
2004-2005	0	0	0	-1	38	-1						
2005-2006	3	0	0	-4	37	-1						
2006-2007	1	0	0	0	38	1						
2007-2008	3	0	0	-2	39	1	0	0	1	0	0	1
2008-2009	2	0	0	-4	37	-2	1	0	1	1	0	1
2009-2010	5	0	0	-2	40	3	2	0	0	0	0	0
2010-2011	3	0	1	-4	40	0	2	0	0	0	0	2
2011-2012	1	0	0	-3	38	-2	2	1	0	0	0	0
2012-2013	1	0	0	-6	33	-5	1	0	3	0	0	2
2013-2014	4	0	1	-2	36	3	0	0	0	0	0	0
2014-2015	1	0	0	-2	35	-1	0	0	0	0	0	0
2015-2016	1	0	0	-5	31	-4	0	0	0	0	0	0
2016-2017*	1	0	0	-5	31	-4	0	0	0	0	0	0

## Current Club Membership Profile

Age		Length of Service			Gender			Dropped Member ** Length of Service							
District Average (years) :		66.7		District Average (years) :		14.7		Female Lions in District :		99 0.0%		District Average (years) :		8.0	
Club Average (years) :		0.0		Club Average (years) :		0.0		Male Lions in District :		13 0.0%		Club Average (years) :		15.7	
18 - 29 (years)	0	0.0%	0 - 5 (years)	0	0.0%	Female Lions in Club :		1 0.0%		0 - 1 (years)		5		33.3%	
30 - 39 (years)	0	0.0%	6 - 10 (years)	0	0.0%	Male Lions in Club :		0 0.0%		2 - 3 (years)		3		20.0%	
40 - 49 (years)	0	0.0%	11 - 15 (years)	0	0.0%	<b>Family Units</b>						4 - 5 (years)		0 0.0%	
50 - 59 (years)	0	0.0%	16 - 20 (years)	0	0.0%	District Family Units - HH :		112		6 - 10 (years)		0		0.0%	
60 - 69 (years)	0	0.0%	21 - 25 (years)	0	0.0%	District Family Units - 1/2 Dues :		112		11 - 15 (years)		3		20.0%	
70 + (years)	0	0.0%	26 - 30 (years)	0	0.0%	Club Family Units - HH :		1		16 - 20 (years)		0		0.0%	
Unknown	31	0.0%	31 + (years)	0	0.0%	Club Family Units - 1/2 Dues :		1		21 + (years)		4		26.7%	

\* - current fiscal year-to-date, \*\* - dropped members do not include deceased members