



Date: August 13, 2016

Lions Club Health Assessment Report

District: **A5** Zone: **47 North** Club# **014694** Club Name:

Onaping Falls

Onaping Falls Lions Club Membership July 2003 through July 2016

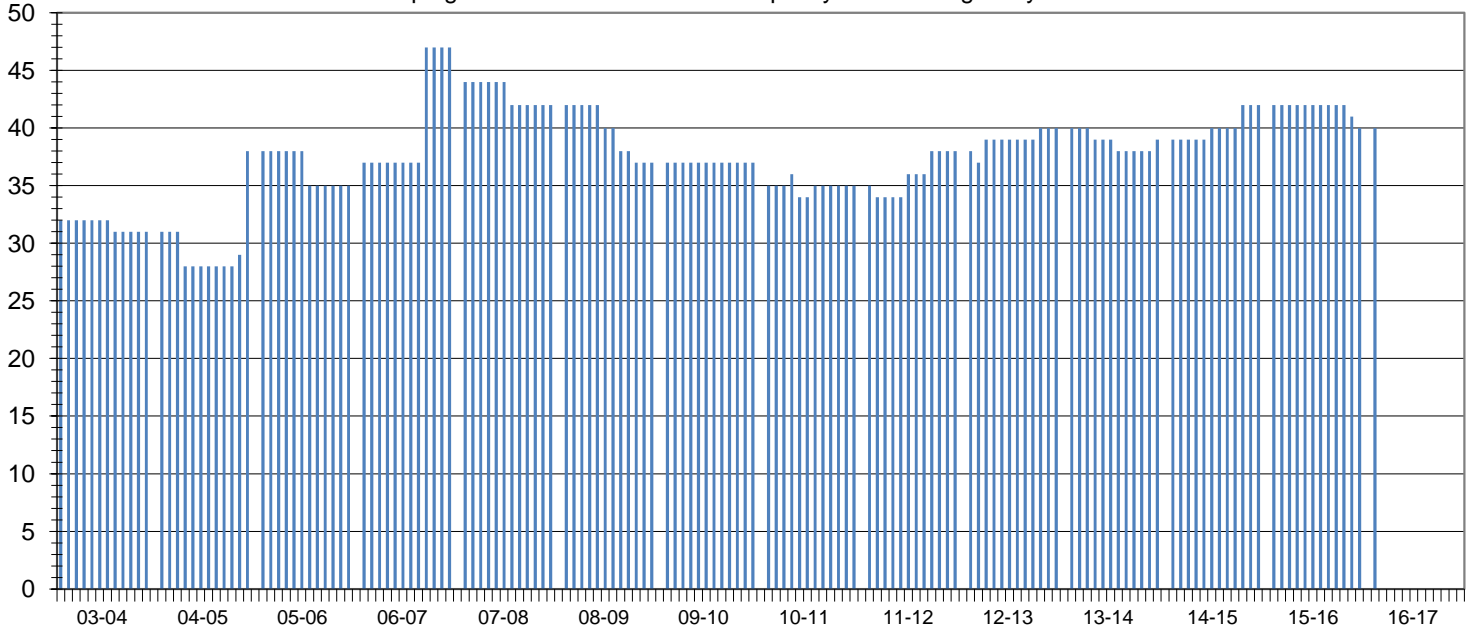

Club Status: **Good Standing** Last MMR Report: **June 2016**

Club Membership History

Lions Year	New Members	Reinstated Members	Transfer In Members	Dropped Members	Member Count	Net Change	Resigned in Good Standing	Transfer Out in Good Standing	Non-Payment of Dues / Non-Attendance	Other	Moved	Deceased
2003-2004	0	0	0	-1	31	-1						
2004-2005	10	0	0	-3	38	7						
2005-2006	1	0	0	-4	35	-3						
2006-2007	12	0	1	-1	47	12						
2007-2008	0	0	0	-5	42	-5	1	0	0	1	0	2
2008-2009	0	0	0	-5	37	-5	2	0	0	1	0	2
2009-2010	0	0	0	0	37	0	0	0	0	0	0	0
2010-2011	2	0	0	-4	35	-2	0	2	1	1	0	0
2011-2012	1	0	3	-1	38	3	1	0	0	0	0	0
2012-2013	5	0	0	-3	40	2	1	0	1	0	0	1
2013-2014	2	0	0	-3	39	-1	0	0	0	0	1	1
2014-2015	3	0	0	0	42	3	0	0	0	0	0	0
2015-2016	0	0	0	-2	40	-2	0	0	1	1	0	0
2016-2017*	0	0	0	-2	40	-2	0	0	0	0	0	0

Current Club Membership Profile

Age			Length of Service			Gender			Dropped Member ** Length of Service		
District Average (years) : 66.7			District Average (years) : 14.7			Female Lions in District : 99 0.0%			District Average (years) : 8.0		
Club Average (years) : 0.0			Club Average (years) : 0.0			Male Lions in District : 13 0.0%			Club Average (years) : 5.9		
18 - 29 (years)	0	0.0%	0 - 5 (years)	0	0.0%	Female Lions in Club : 7 0.0%			0 - 1 (years)	4	26.7%
30 - 39 (years)	0	0.0%	6 - 10 (years)	0	0.0%	Male Lions in Club : 1 0.0%			2 - 3 (years)	1	6.7%
40 - 49 (years)	0	0.0%	11 - 15 (years)	0	0.0%	Family Units			4 - 5 (years)	5	33.3%
50 - 59 (years)	0	0.0%	16 - 20 (years)	0	0.0%	District Family Units - HH : 112			6 - 10 (years)	4	26.7%
60 - 69 (years)	0	0.0%	21 - 25 (years)	0	0.0%	District Family Units - 1/2 Dues : 112			11 - 15 (years)	0	0.0%
70 + (years)	0	0.0%	26 - 30 (years)	0	0.0%	Club Family Units - HH : 8			16 - 20 (years)	0	0.0%
Unknown	40	0.0%	31 + (years)	0	0.0%	Club Family Units - 1/2 Dues : 8			21 + (years)	1	6.7%

* - current fiscal year-to-date, ** - dropped members do not include deceased members