



Date: August 13, 2016

# Lions Club Health Assessment Report

District: **A5** Zone: **17 North** Club# **014702** Club Name:

**North Bay**

North Bay Lions Club Membership July 2003 through July 2016

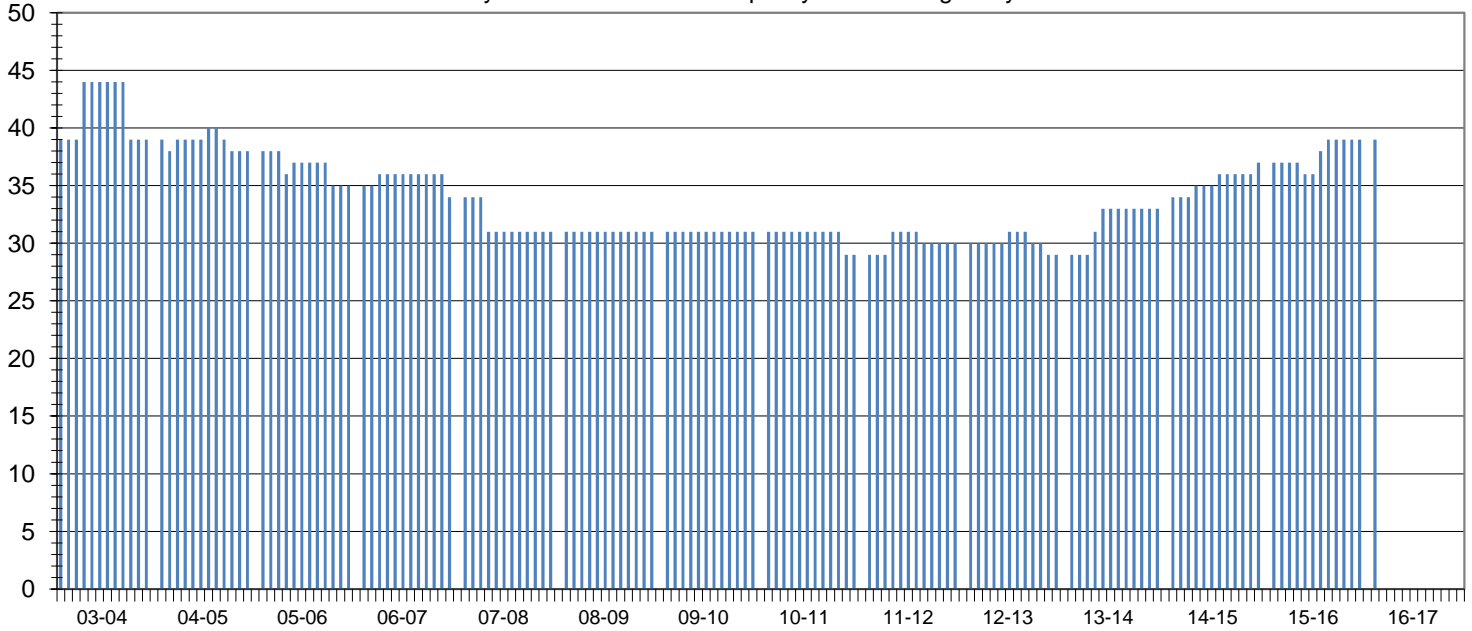

Club Status: **Good Standing** Last MMR Report: **June 2016**

## Club Membership History

Lions Year	New Members	Reinstated Members	Transfer In Members	Dropped Members	Member Count	Net Change	Resigned in Good Standing	Transfer Out in Good Standing	Non-Payment of Dues / Non-Attendance	Other	Moved	Deceased
2003-2004	5	0	1	-7	39	-1						
2004-2005	1	1	0	-3	38	-1						
2005-2006	0	1	0	-4	35	-3						
2006-2007	2	0	0	-3	34	-1						
2007-2008	0	0	0	-3	31	-3	0	0	3	0	0	0
2008-2009	0	0	1	-1	31	0	1	0	0	0	0	0
2009-2010	0	0	0	0	31	0	0	0	0	0	0	0
2010-2011	0	0	0	-2	29	-2	0	2	0	0	0	0
2011-2012	2	0	0	-1	30	1	0	0	0	0	0	1
2012-2013	0	0	1	-2	29	-1	0	0	1	0	0	1
2013-2014	3	0	2	-1	33	4	0	0	0	1	0	0
2014-2015	3	0	1	0	37	4	0	0	0	0	0	0
2015-2016	4	0	0	-2	39	2	0	0	2	0	0	0
2016-2017*	4	0	0	-2	39	2	0	0	0	0	0	0

## Current Club Membership Profile

Age		Length of Service			Gender			Dropped Member ** Length of Service				
District Average (years) :		District Average (years) :		District Average (years) :		Female Lions in District :		District Average (years) :		District Average (years) :		
66.7		14.7		14.7		99		0.0%		8.0		
Club Average (years) :		Club Average (years) :			Male Lions in District :			Club Average (years) :				
0.0		0.0			13			0.0%				
18 - 29 (years)	0	0 - 5 (years)	0	0.0%	Female Lions in Club :			0 - 1 (years)	2	20.0%		
30 - 39 (years)	0	6 - 10 (years)	0	0.0%	3			0.0%	2 - 3 (years)	2	20.0%	
40 - 49 (years)	0	11 - 15 (years)	0	0.0%	Male Lions in Club :			0	0.0%	4 - 5 (years)	0	0.0%
50 - 59 (years)	0	16 - 20 (years)	0	0.0%	<b>Family Units</b>							
60 - 69 (years)	0	21 - 25 (years)	0	0.0%	District Family Units - HH :			112	6 - 10 (years)		3	30.0%
70 + (years)	0	26 - 30 (years)	0	0.0%	District Family Units - 1/2 Dues :			112	11 - 15 (years)		1	10.0%
Unknown	39	31 + (years)	0	0.0%	Club Family Units - HH :			3	16 - 20 (years)		1	10.0%
					Club Family Units - 1/2 Dues :			3	21 + (years)		1	10.0%

\* - current fiscal year-to-date, \*\* - dropped members do not include deceased members