



Date: August 13, 2016

Lions Club Health Assessment Report

District: **A5** Zone: **17 North** Club# **014698** Club Name:

Mattawa

Mattawa Lions Club Membership July 2003 through July 2016

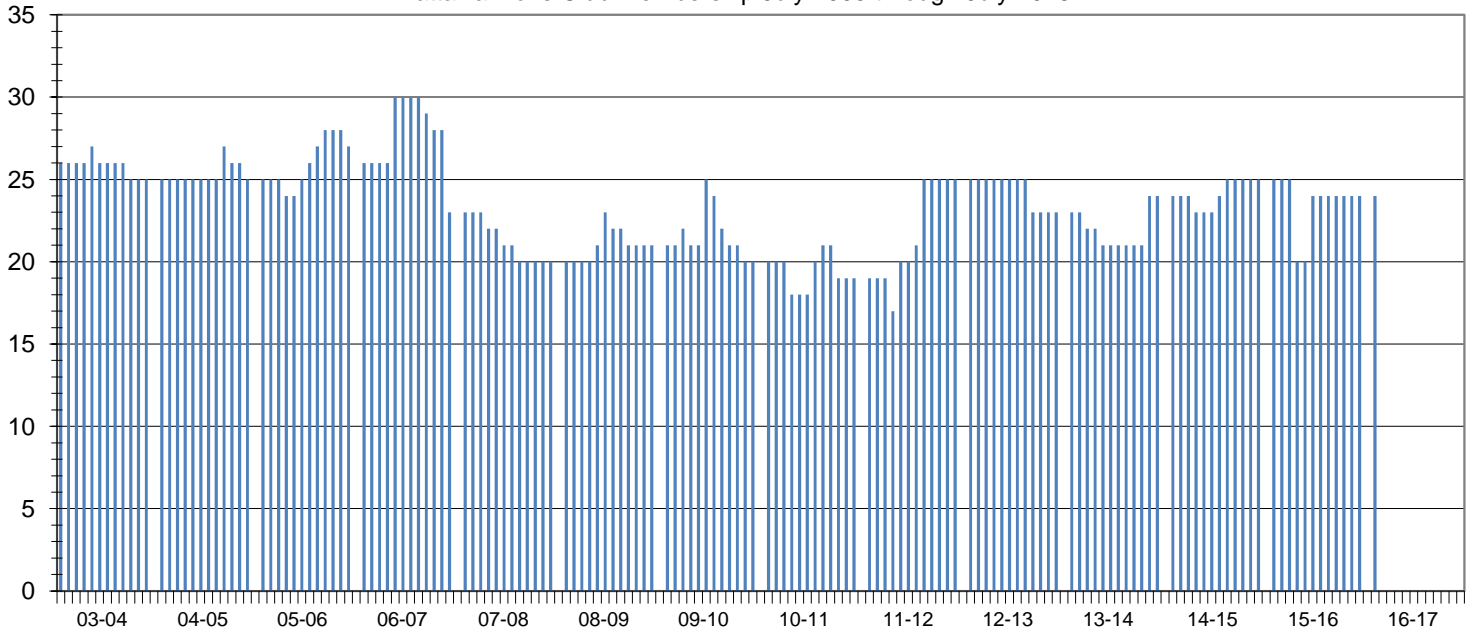

Club Status: **Good Standing** Last MMR Report: **May 2016**

Club Membership History

Lions Year	New Members	Reinstated Members	Transfer In Members	Dropped Members	Member Count	Net Change	Resigned in Good Standing	Transfer Out in Good Standing	Non-Payment of Dues / Non-Attendance	Other	Moved	Deceased
2003-2004	6	0	0	-5	25	1						
2004-2005	2	0	0	-2	25	0						
2005-2006	1	1	2	-2	27	2						
2006-2007	4	0	0	-8	23	-4						
2007-2008	0	0	0	-3	20	-3	2	0	0	0	1	0
2008-2009	5	0	0	-4	21	1	3	0	0	0	1	0
2009-2010	5	1	0	-7	20	-1	4	1	2	0	0	0
2010-2011	2	1	0	-4	19	-1	4	0	0	0	0	0
2011-2012	7	1	0	-2	25	6	2	0	0	0	0	0
2012-2013	0	0	0	-2	23	-2	1	0	1	0	0	0
2013-2014	3	0	0	-2	24	1	0	0	0	0	0	0
2014-2015	2	1	0	-2	25	1	0	0	0	0	0	0
2015-2016	5	0	0	-6	24	-1	0	0	0	0	0	0
2016-2017*	5	0	0	-6	24	-1	0	0	0	0	0	0

Current Club Membership Profile

Age			Length of Service			Gender			Dropped Member ** Length of Service		
District Average (years) : 66.7			District Average (years) : 14.7			Female Lions in District : 99 0.0%			District Average (years) : 8.0		
Club Average (years) : 0.0			Club Average (years) : 0.0			Male Lions in District : 13 0.0%			Club Average (years) : 5.8		
18 - 29 (years)	0	0.0%	0 - 5 (years)	0	0.0%	Female Lions in Club : 5 0.0%			0 - 1 (years)	7	31.8%
30 - 39 (years)	0	0.0%	6 - 10 (years)	0	0.0%	Male Lions in Club : 0 0.0%			2 - 3 (years)	5	22.7%
40 - 49 (years)	0	0.0%	11 - 15 (years)	0	0.0%	Family Units			4 - 5 (years)	3	13.6%
50 - 59 (years)	0	0.0%	16 - 20 (years)	0	0.0%	District Family Units - HH : 112			6 - 10 (years)	4	18.2%
60 - 69 (years)	0	0.0%	21 - 25 (years)	0	0.0%	District Family Units - 1/2 Dues : 112			11 - 15 (years)	1	4.5%
70 + (years)	0	0.0%	26 - 30 (years)	0	0.0%	Club Family Units - HH : 5			16 - 20 (years)	1	4.5%
Unknown	24	0.0%	31 + (years)	0	0.0%	Club Family Units - 1/2 Dues : 5			21 + (years)	1	4.5%

* - current fiscal year-to-date, ** - dropped members do not include deceased members