



Date: August 13, 2016

Lions Club Health Assessment Report

District: **A5** Zone: **31 East** Club# **014693** Club Name: **Iron Bridge**

Iron Bridge Lions Club Membership July 2003 through July 2016

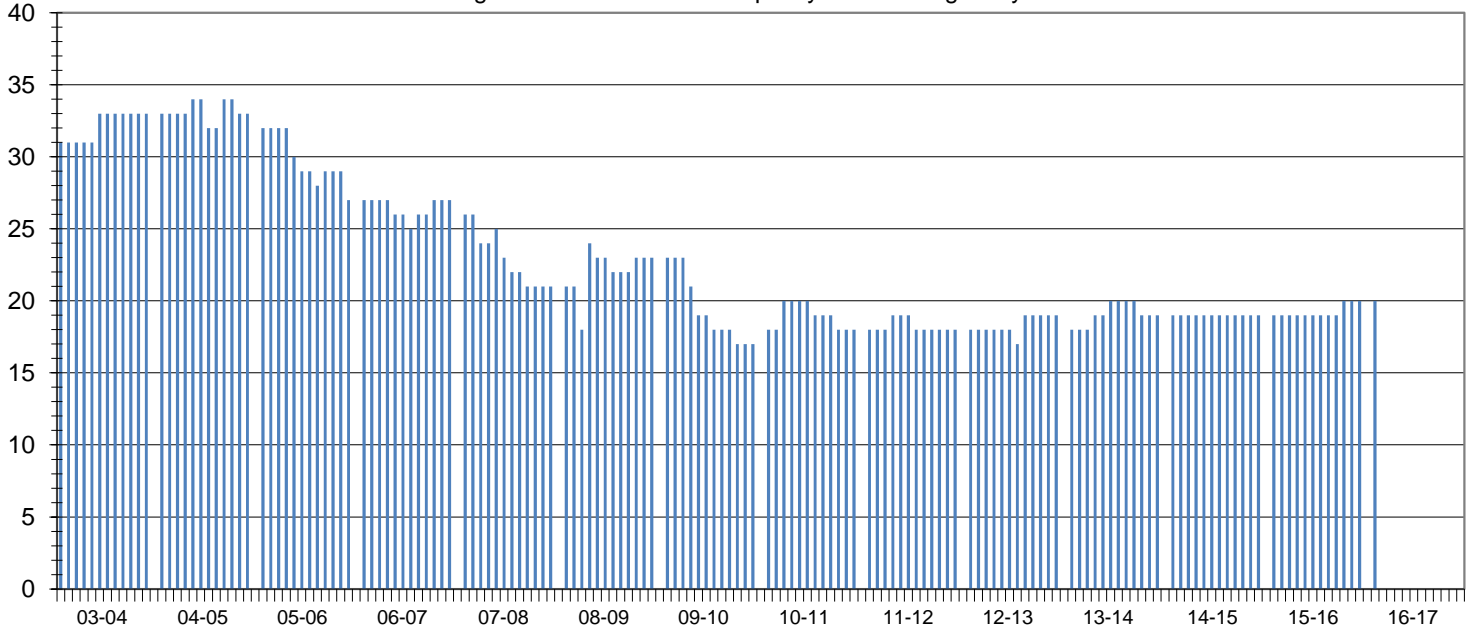

Club Status: **Good Standing** Last MMR Report: **June 2016**

Club Membership History

Lions Year	New Members	Reinstated Members	Transfer In Members	Dropped Members	Member Count	Net Change	Resigned in Good Standing	Transfer Out in Good Standing	Non-Payment of Dues / Non-Attendance	Other	Moved	Deceased
2003-2004	2	0	0	-2	33	0						
2004-2005	4	0	0	-4	33	0						
2005-2006	2	0	0	-8	27	-6						
2006-2007	2	0	0	-2	27	0						
2007-2008	2	1	0	-9	21	-6	3	0	3	0	0	3
2008-2009	8	0	0	-6	23	2	1	0	4	0	1	0
2009-2010	0	0	0	-6	17	-6	2	0	2	0	1	1
2010-2011	3	0	0	-2	18	1	0	0	0	1	1	0
2011-2012	1	0	0	-1	18	0	0	0	1	0	0	0
2012-2013	2	1	0	-2	19	1	1	0	0	1	0	0
2013-2014	0	0	2	-2	19	0	0	0	0	0	0	0
2014-2015	0	0	0	0	19	0	0	0	0	0	0	0
2015-2016	1	0	0	0	20	1	0	0	0	0	0	0
2016-2017*	1	0	0	0	20	1	0	0	0	0	0	0

Current Club Membership Profile

Age		Length of Service			Gender			Dropped Member ** Length of Service			
District Average (years) :		District Average (years) :		District Average (years) :		Female Lions in District :		District Average (years) :		District Average (years) :	
66.7		14.7		0.0%		99		8.0		8.0	
Club Average (years) :		Club Average (years) :			Male Lions in District :			Club Average (years) :			
0.0		0.0			13			5.4			
18 - 29 (years)	0	0 - 5 (years)	0	0.0%	Female Lions in Club :			0 - 1 (years)	10	45.5%	
30 - 39 (years)	0	6 - 10 (years)	0	0.0%	2			2 - 3 (years)	5	22.7%	
40 - 49 (years)	0	11 - 15 (years)	0	0.0%	Male Lions in Club :			4 - 5 (years)	2	9.1%	
50 - 59 (years)	0	16 - 20 (years)	0	0.0%	1			Family Units			
60 - 69 (years)	0	21 - 25 (years)	0	0.0%	District Family Units - HH :			6 - 10 (years)	3	13.6%	
70 + (years)	0	26 - 30 (years)	0	0.0%	112			11 - 15 (years)	0	0.0%	
Unknown	20	31 + (years)	0	0.0%	District Family Units - 1/2 Dues :			16 - 20 (years)	1	4.5%	
					112			21 + (years)	1	4.5%	
					Club Family Units - HH :						
					2						
					Club Family Units - 1/2 Dues :						
					3						

* - current fiscal year-to-date, ** - dropped members do not include deceased members