



Date: August 13, 2016

# Lions Club Health Assessment Report

District: **A5** Zone: **47 East** Club# **014691** Club Name: **Garson**

Garson Lions Club Membership July 2003 through July 2016

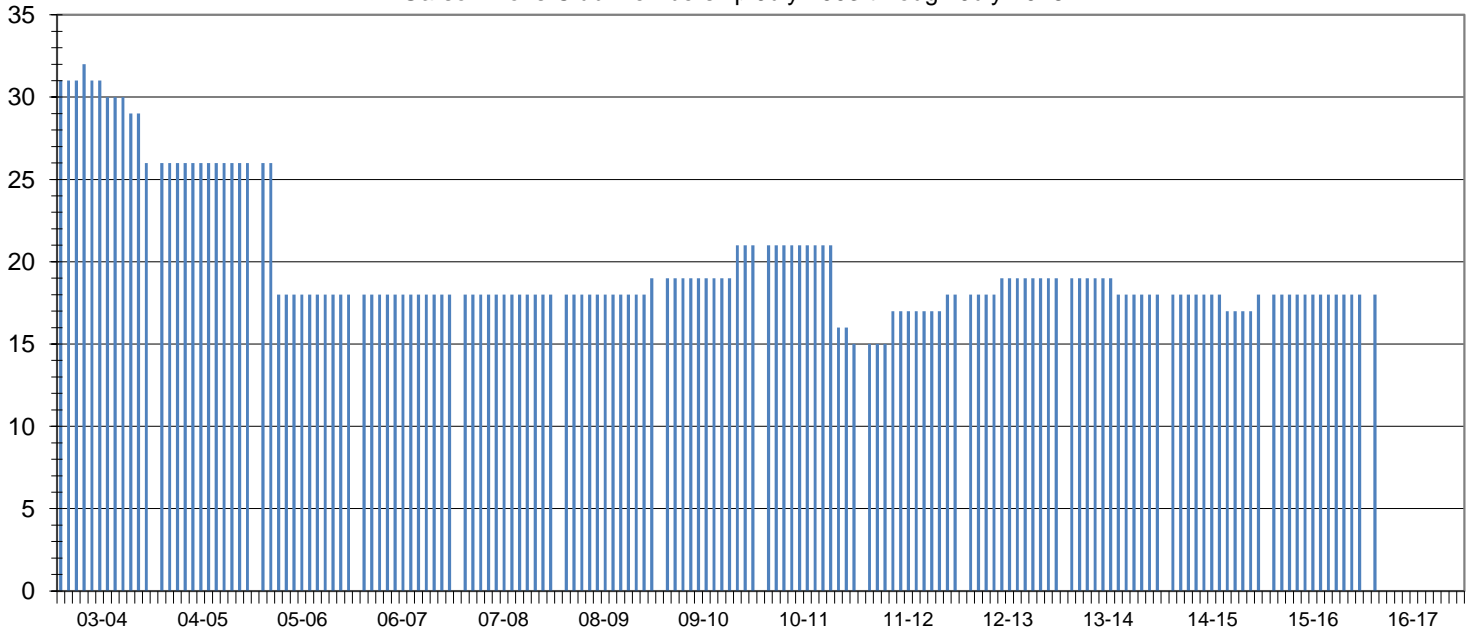

Club Status: **Good Standing** Last MMR Report: **June 2016**

## Club Membership History

| Lions Year | New Members | Reinstated Members | Transfer In Members | Dropped Members | Member Count | Net Change | Resigned in Good Standing | Transfer Out in Good Standing | Non-Payment of Dues / Non-Attendance | Other | Moved | Deceased |
|------------|-------------|--------------------|---------------------|-----------------|--------------|------------|---------------------------|-------------------------------|--------------------------------------|-------|-------|----------|
| 2003-2004  | 0           | 1                  | 0                   | -8              | 26           | -7         |                           |                               |                                      |       |       |          |
| 2004-2005  | 0           | 0                  | 0                   | 0               | 26           | 0          |                           |                               |                                      |       |       |          |
| 2005-2006  | 0           | 0                  | 0                   | -8              | 18           | -8         |                           |                               |                                      |       |       |          |
| 2006-2007  | 0           | 0                  | 0                   | 0               | 18           | 0          |                           |                               |                                      |       |       |          |
| 2007-2008  | 0           | 0                  | 0                   | 0               | 18           | 0          | 0                         | 0                             | 0                                    | 0     | 0     | 0        |
| 2008-2009  | 0           | 0                  | 1                   | 0               | 19           | 1          | 0                         | 0                             | 0                                    | 0     | 0     | 0        |
| 2009-2010  | 2           | 0                  | 0                   | 0               | 21           | 2          | 0                         | 0                             | 0                                    | 0     | 0     | 0        |
| 2010-2011  | 0           | 0                  | 0                   | -6              | 15           | -6         | 3                         | 0                             | 2                                    | 0     | 0     | 1        |
| 2011-2012  | 2           | 0                  | 1                   | 0               | 18           | 3          | 0                         | 0                             | 0                                    | 0     | 0     | 0        |
| 2012-2013  | 1           | 0                  | 0                   | 0               | 19           | 1          | 0                         | 0                             | 0                                    | 0     | 0     | 0        |
| 2013-2014  | 0           | 0                  | 0                   | -1              | 18           | -1         | 0                         | 0                             | 1                                    | 0     | 0     | 0        |
| 2014-2015  | 1           | 0                  | 0                   | -1              | 18           | 0          | 0                         | 0                             | 0                                    | 0     | 0     | 0        |
| 2015-2016  | 0           | 0                  | 0                   | 0               | 18           | 0          | 0                         | 0                             | 0                                    | 0     | 0     | 0        |
| 2016-2017* | 0           | 0                  | 0                   | 0               | 18           | 0          | 0                         | 0                             | 0                                    | 0     | 0     | 0        |

## Current Club Membership Profile

| Age                             |    |      | Length of Service               |   |      | Gender                                 |  |  | Dropped Member ** Length of Service |   |       |
|---------------------------------|----|------|---------------------------------|---|------|----------------------------------------|--|--|-------------------------------------|---|-------|
| District Average (years) : 66.7 |    |      | District Average (years) : 14.7 |   |      | Female Lions in District : 99 0.0%     |  |  | District Average (years) : 8.0      |   |       |
| Club Average (years) : 0.0      |    |      | Club Average (years) : 0.0      |   |      | Male Lions in District : 13 0.0%       |  |  | Club Average (years) : 14.8         |   |       |
| 18 - 29 (years)                 | 0  | 0.0% | 0 - 5 (years)                   | 0 | 0.0% | Female Lions in Club : 0 0.0%          |  |  | 0 - 1 (years)                       | 1 | 16.7% |
| 30 - 39 (years)                 | 0  | 0.0% | 6 - 10 (years)                  | 0 | 0.0% | Male Lions in Club : 0 0.0%            |  |  | 2 - 3 (years)                       | 0 | 0.0%  |
| 40 - 49 (years)                 | 0  | 0.0% | 11 - 15 (years)                 | 0 | 0.0% | <b>Family Units</b>                    |  |  | 4 - 5 (years)                       | 0 | 0.0%  |
| 50 - 59 (years)                 | 0  | 0.0% | 16 - 20 (years)                 | 0 | 0.0% | District Family Units - HH : 112       |  |  | 6 - 10 (years)                      | 2 | 33.3% |
| 60 - 69 (years)                 | 0  | 0.0% | 21 - 25 (years)                 | 0 | 0.0% | District Family Units - 1/2 Dues : 112 |  |  | 11 - 15 (years)                     | 1 | 16.7% |
| 70 + (years)                    | 0  | 0.0% | 26 - 30 (years)                 | 0 | 0.0% | Club Family Units - HH : 0             |  |  | 16 - 20 (years)                     | 1 | 16.7% |
| Unknown                         | 18 | 0.0% | 31 + (years)                    | 0 | 0.0% | Club Family Units - 1/2 Dues : 0       |  |  | 21 + (years)                        | 1 | 16.7% |

\* - current fiscal year-to-date, \*\* - dropped members do not include deceased members