



Date: August 13, 2016

Lions Club Health Assessment Report

District: **A5** Zone: **31 East** Club# **014687** Club Name:

Elliot Lake

Elliot Lake Lions Club Membership July 2003 through July 2016

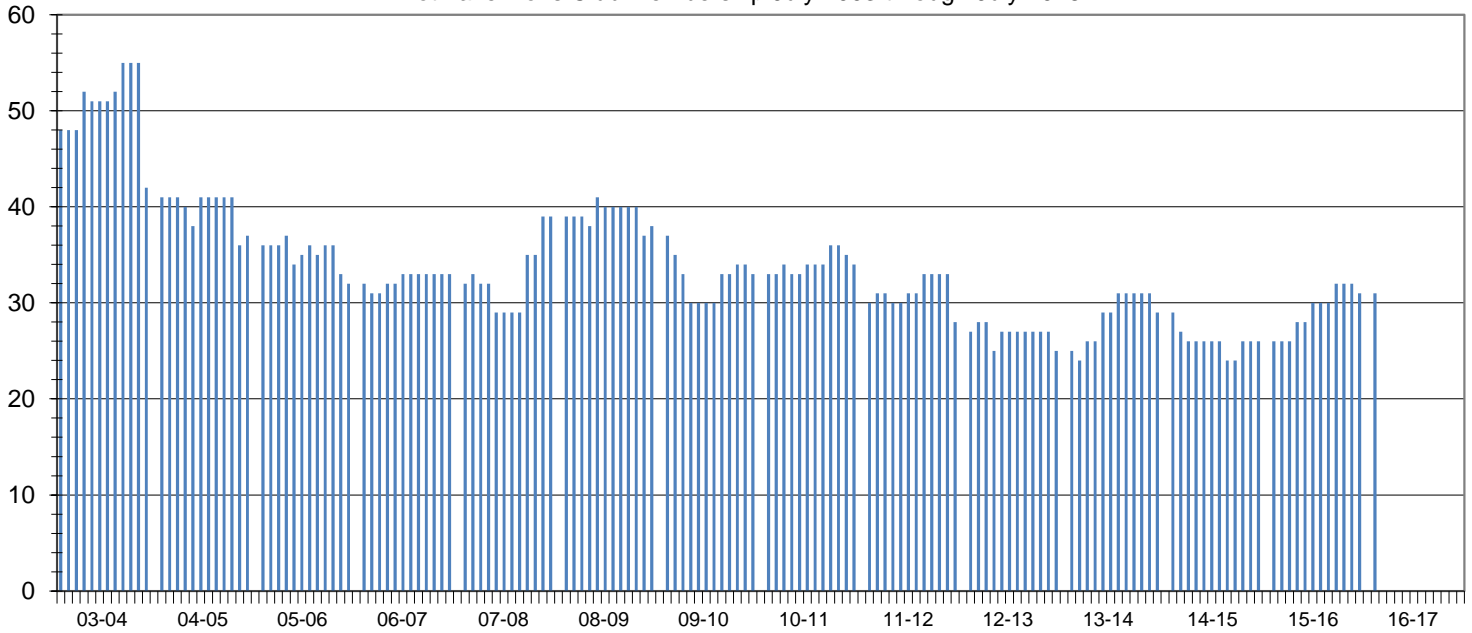

Club Status: **Good Standing** Last MMR Report: **June 2016**

Club Membership History

Lions Year	New Members	Reinstated Members	Transfer In Members	Dropped Members	Member Count	Net Change	Resigned in Good Standing	Transfer Out in Good Standing	Non-Payment of Dues / Non-Attendance	Other	Moved	Deceased
2003-2004	6	0	5	-16	42	-5						
2004-2005	3	2	2	-12	37	-5						
2005-2006	2	0	2	-9	32	-5						
2006-2007	2	2	0	-3	33	1						
2007-2008	11	0	0	-5	39	6	0	1	2	0	1	1
2008-2009	5	2	0	-8	38	-1	2	0	2	3	1	0
2009-2010	2	2	0	-9	33	-5	3	0	0	4	1	1
2010-2011	2	1	1	-3	34	1	0	1	1	0	0	1
2011-2012	4	1	0	-11	28	-6	3	2	2	0	1	3
2012-2013	0	3	0	-6	25	-3	0	0	3	1	2	0
2013-2014	6	0	2	-4	29	4	0	0	0	1	2	0
2014-2015	2	0	0	-5	26	-3	0	0	0	0	0	2
2015-2016	3	1	4	-3	31	5	0	0	1	0	0	0
2016-2017*	3	1	4	-3	31	5	0	0	0	0	0	0

Current Club Membership Profile

Age		Length of Service			Gender			Dropped Member ** Length of Service				
District Average (years) :		District Average (years) :		14.7	Female Lions in District :		99	0.0%	District Average (years) :			8.0
Club Average (years) :		Club Average (years) :		0.0	Male Lions in District :		13	0.0%	Club Average (years) :			4.4
18 - 29 (years)	0	0.0%	0 - 5 (years)	0	0.0%	Female Lions in Club :		3	0.0%	0 - 1 (years)	19	47.5%
30 - 39 (years)	0	0.0%	6 - 10 (years)	0	0.0%	Male Lions in Club :		2	0.0%	2 - 3 (years)	8	20.0%
40 - 49 (years)	0	0.0%	11 - 15 (years)	0	0.0%	Family Units			4 - 5 (years)	4	10.0%	
50 - 59 (years)	0	0.0%	16 - 20 (years)	0	0.0%	District Family Units - HH :		112		6 - 10 (years)	5	12.5%
60 - 69 (years)	0	0.0%	21 - 25 (years)	0	0.0%	District Family Units - 1/2 Dues :		112		11 - 15 (years)	2	5.0%
70 + (years)	0	0.0%	26 - 30 (years)	0	0.0%	Club Family Units - HH :		5		16 - 20 (years)	1	2.5%
Unknown	31	0.0%	31 + (years)	0	0.0%	Club Family Units - 1/2 Dues :		5		21 + (years)	1	2.5%

* - current fiscal year-to-date, ** - dropped members do not include deceased members