



Date: August 13, 2016

Lions Club Health Assessment Report

District: **A5** Zone: **31 West** Club# **014679** Club Name:

Bruce Mines

Bruce Mines Lions Club Membership July 2003 through July 2016

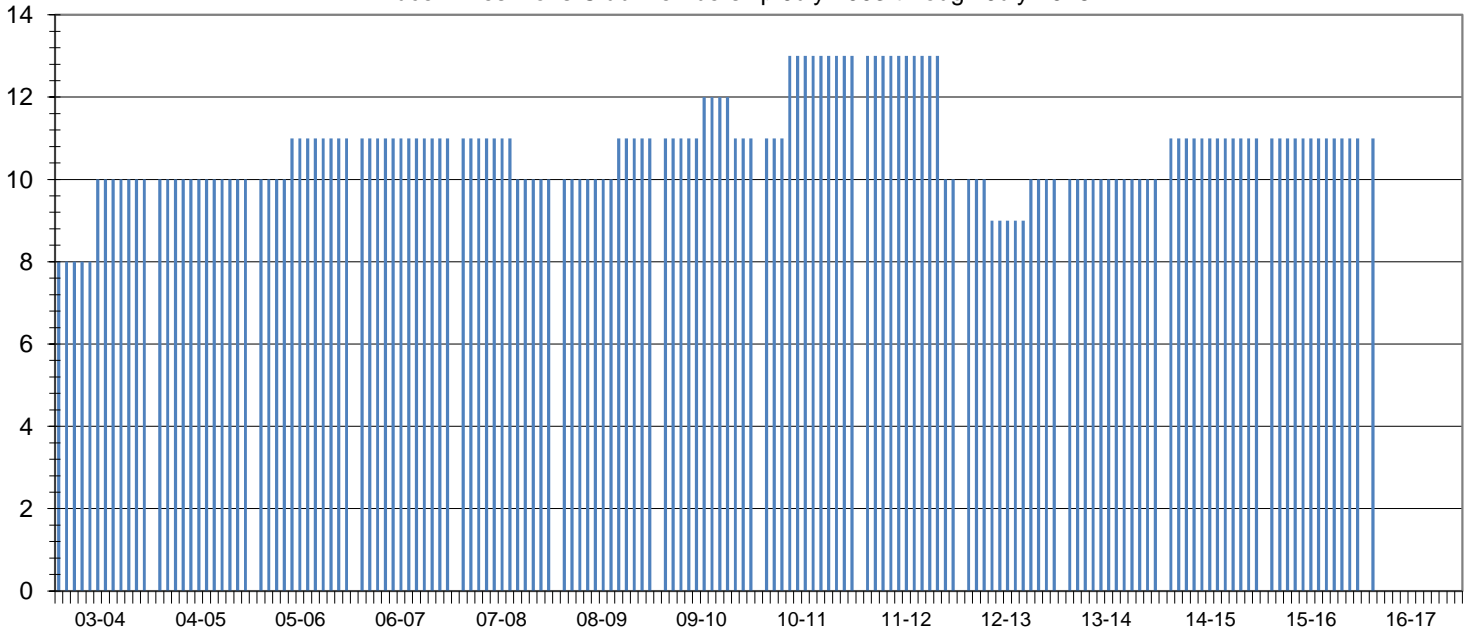

Club Status: **Good Standing** Last MMR Report: **June 2016**

Club Membership History

Lions Year	New Members	Reinstated Members	Transfer In Members	Dropped Members	Member Count	Net Change	Resigned in Good Standing	Transfer Out in Good Standing	Non-Payment of Dues / Non-Attendance	Other	Moved	Deceased
2003-2004	1	0	1	0	10	2						
2004-2005	0	0	0	0	10	0						
2005-2006	1	0	0	0	11	1						
2006-2007	0	0	0	0	11	0						
2007-2008	0	0	0	-1	10	-1	0	0	1	0	0	0
2008-2009	1	0	0	0	11	1	0	0	0	0	0	0
2009-2010	1	0	0	-1	11	0	0	1	0	0	0	0
2010-2011	2	0	0	0	13	2	0	0	0	0	0	0
2011-2012	0	0	0	-3	10	-3	1	0	2	0	0	0
2012-2013	1	0	0	-1	10	0	0	0	1	0	0	0
2013-2014	0	0	0	0	10	0	0	0	0	0	0	0
2014-2015	2	0	0	-1	11	1	0	0	0	0	0	1
2015-2016	0	0	0	0	11	0	0	0	0	0	0	0
2016-2017*	0	0	0	0	11	0	0	0	0	0	0	0

Current Club Membership Profile

Age		Length of Service			Gender			Dropped Member ** Length of Service				
District Average (years) :		66.7	District Average (years) :		14.7	Female Lions in District :		99	0.0%	District Average (years) :		8.0
Club Average (years) :		0.0	Club Average (years) :		0.0	Male Lions in District :		13	0.0%	Club Average (years) :		4.0
18 - 29 (years)	0	0.0%	0 - 5 (years)	0	0.0%	Female Lions in Club :		0	0.0%	0 - 1 (years)	2	33.3%
30 - 39 (years)	0	0.0%	6 - 10 (years)	0	0.0%	Male Lions in Club :		0	0.0%	2 - 3 (years)	1	16.7%
40 - 49 (years)	0	0.0%	11 - 15 (years)	0	0.0%	Family Units						
50 - 59 (years)	0	0.0%	16 - 20 (years)	0	0.0%	District Family Units - HH :		112		4 - 5 (years)	2	33.3%
60 - 69 (years)	0	0.0%	21 - 25 (years)	0	0.0%	District Family Units - 1/2 Dues :		112		6 - 10 (years)	1	16.7%
70 + (years)	0	0.0%	26 - 30 (years)	0	0.0%	Club Family Units - HH :		0		11 - 15 (years)	0	0.0%
Unknown	11	0.0%	31 + (years)	0	0.0%	Club Family Units - 1/2 Dues :		0		16 - 20 (years)	0	0.0%
										21 + (years)	0	0.0%

* - current fiscal year-to-date, ** - dropped members do not include deceased members