



Date: August 13, 2016

# Lions Club Health Assessment Report

District: **A5** Zone: **17 North** Club# **034949** Club Name:

**Bonfield & District**

Bonfield & District Lions Club Membership July 2003 through July 2016

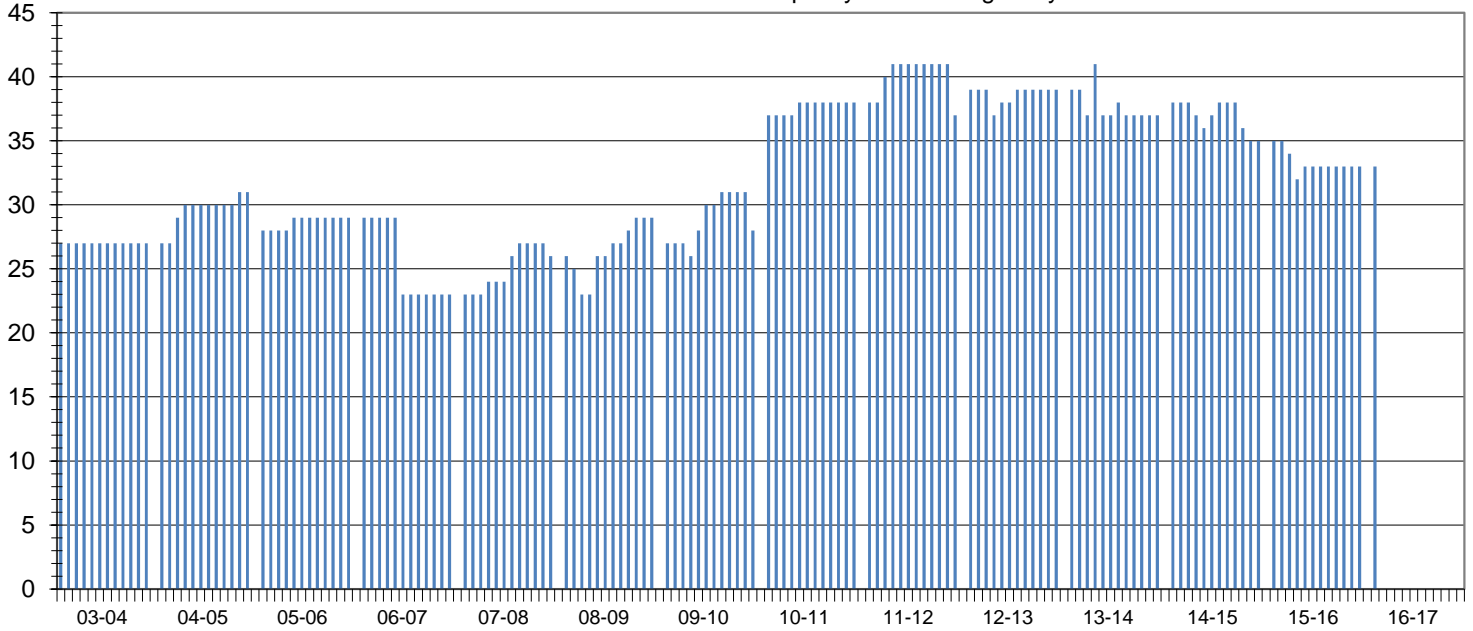

Club Status: **Good Standing** Last MMR Report: **June 2016**

## Club Membership History

Lions Year	New Members	Reinstated Members	Transfer In Members	Dropped Members	Member Count	Net Change	Resigned in Good Standing	Transfer Out in Good Standing	Non-Payment of Dues / Non-Attendance	Other	Moved	Deceased
2003-2004	0	0	0	0	27	0						
2004-2005	6	0	0	-2	31	4						
2005-2006	0	1	0	-3	29	-2						
2006-2007	1	0	0	-7	23	-6						
2007-2008	4	0	0	-1	26	3	0	0	0	0	1	0
2008-2009	6	0	0	-3	29	3	0	0	2	0	1	0
2009-2010	5	0	0	-6	28	-1	3	1	0	0	1	1
2010-2011	10	0	0	0	38	10	0	0	0	0	0	0
2011-2012	3	0	0	-4	37	-1	2	0	2	0	0	0
2012-2013	4	0	0	-2	39	2	0	2	0	0	0	0
2013-2014	5	0	1	-8	37	-2	0	0	0	0	0	1
2014-2015	3	0	1	-6	35	-2	0	0	0	0	0	2
2015-2016	1	0	0	-3	33	-2	0	0	0	0	0	0
2016-2017*	1	0	0	-3	33	-2	0	0	0	0	0	0

## Current Club Membership Profile

Age			Length of Service			Gender			Dropped Member ** Length of Service		
District Average (years) : 66.7			District Average (years) : 14.7			Female Lions in District : 99 0.0%			District Average (years) : 8.0		
Club Average (years) : 0.0			Club Average (years) : 0.0			Male Lions in District : 13 0.0%			Club Average (years) : 4.9		
18 - 29 (years)	0	0.0%	0 - 5 (years)	0	0.0%	Female Lions in Club : 6 0.0%			0 - 1 (years)	6	40.0%
30 - 39 (years)	0	0.0%	6 - 10 (years)	0	0.0%	Male Lions in Club : 0 0.0%			2 - 3 (years)	5	33.3%
40 - 49 (years)	0	0.0%	11 - 15 (years)	0	0.0%	<b>Family Units</b>			4 - 5 (years)	1	6.7%
50 - 59 (years)	0	0.0%	16 - 20 (years)	0	0.0%	District Family Units - HH : 112			6 - 10 (years)	1	6.7%
60 - 69 (years)	0	0.0%	21 - 25 (years)	0	0.0%	District Family Units - 1/2 Dues : 112			11 - 15 (years)	1	6.7%
70 + (years)	0	0.0%	26 - 30 (years)	0	0.0%	Club Family Units - HH : 6			16 - 20 (years)	0	0.0%
Unknown	33	0.0%	31 + (years)	0	0.0%	Club Family Units - 1/2 Dues : 6			21 + (years)	1	6.7%

\* - current fiscal year-to-date, \*\* - dropped members do not include deceased members