



Date: August 13, 2016

Lions Club Health Assessment Report

District: **A5** Zone: **31 East** Club# **014678** Club Name:

Blind River

Blind River Lions Club Membership July 2003 through July 2016

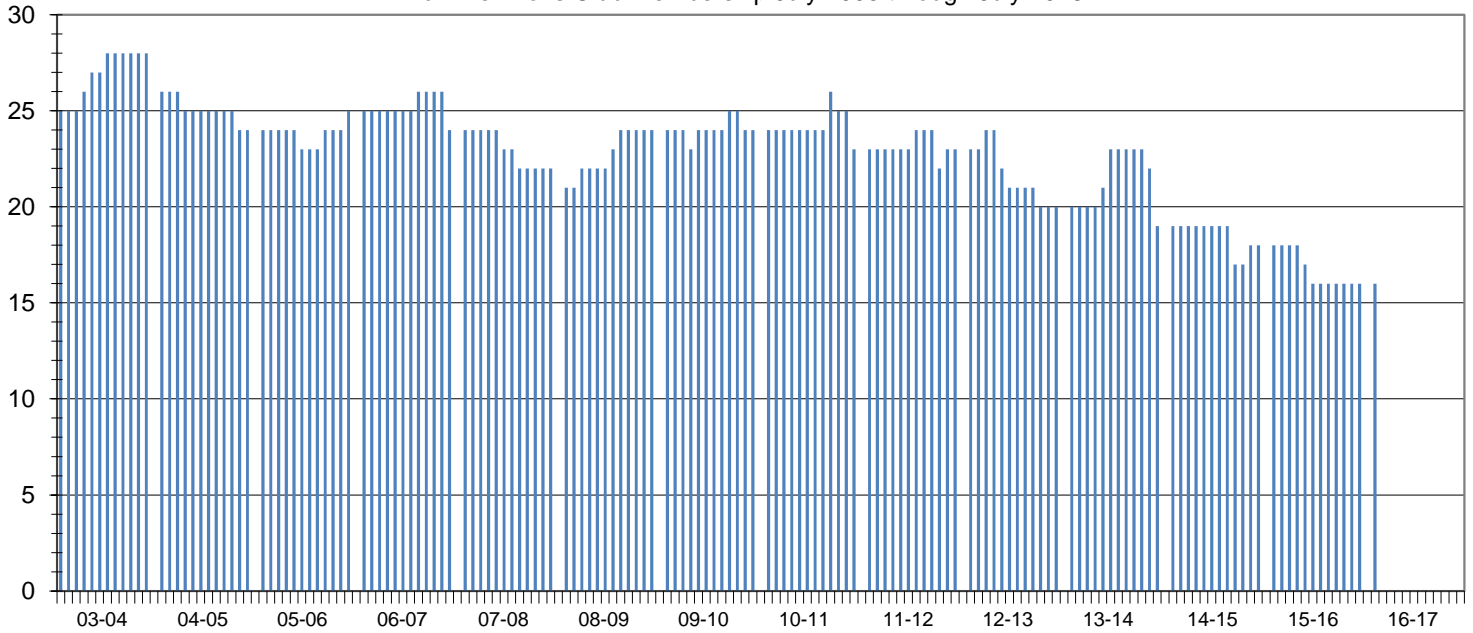

Club Status: **Good Standing** Last MMR Report: **April 2016**

Club Membership History

Lions Year	New Members	Reinstated Members	Transfer In Members	Dropped Members	Member Count	Net Change	Resigned in Good Standing	Transfer Out in Good Standing	Non-Payment of Dues / Non-Attendance	Other	Moved	Deceased
2003-2004	5	1	0	-1	28	5						
2004-2005	0	0	0	-4	24	-4						
2005-2006	0	0	2	-1	25	1						
2006-2007	0	0	1	-2	24	-1						
2007-2008	0	0	0	-2	22	-2	0	0	0	0	0	2
2008-2009	2	0	1	-1	24	2	0	1	0	0	0	0
2009-2010	4	0	0	-4	24	0	1	0	1	0	0	2
2010-2011	2	0	0	-3	23	-1	2	0	0	1	0	0
2011-2012	2	0	0	-2	23	0	0	0	0	0	0	2
2012-2013	1	1	0	-5	20	-3	3	0	0	0	1	1
2013-2014	2	0	1	-4	19	-1	0	0	3	0	0	0
2014-2015	1	0	0	-2	18	-1	0	0	0	0	0	2
2015-2016	0	0	0	-2	16	-2	0	0	0	0	1	0
2016-2017*	0	0	0	-2	16	-2	0	0	0	0	0	0

Current Club Membership Profile

Age			Length of Service			Gender			Dropped Member ** Length of Service		
District Average (years) : 66.7			District Average (years) : 14.7			Female Lions in District : 99 0.0%			District Average (years) : 8.0		
Club Average (years) : 0.0			Club Average (years) : 0.0			Male Lions in District : 13 0.0%			Club Average (years) : 5.2		
18 - 29 (years)	0	0.0%	0 - 5 (years)	0	0.0%	Female Lions in Club : 0 0.0%			0 - 1 (years)	5	35.7%
30 - 39 (years)	0	0.0%	6 - 10 (years)	0	0.0%	Male Lions in Club : 0 0.0%			2 - 3 (years)	2	14.3%
40 - 49 (years)	0	0.0%	11 - 15 (years)	0	0.0%	Family Units			4 - 5 (years)	1	7.1%
50 - 59 (years)	0	0.0%	16 - 20 (years)	0	0.0%	District Family Units - HH : 112			6 - 10 (years)	5	35.7%
60 - 69 (years)	0	0.0%	21 - 25 (years)	0	0.0%	District Family Units - 1/2 Dues : 112			11 - 15 (years)	1	7.1%
70 + (years)	0	0.0%	26 - 30 (years)	0	0.0%	Club Family Units - HH : 0			16 - 20 (years)	0	0.0%
Unknown	16	0.0%	31 + (years)	0	0.0%	Club Family Units - 1/2 Dues : 0			21 + (years)	0	0.0%

* - current fiscal year-to-date, ** - dropped members do not include deceased members