



Date: August 13, 2016

Lions Club Health Assessment Report

District: **A4** Zone: **41 North** Club# **014665** Club Name: **Winchester**

Winchester Lions Club Membership July 2003 through July 2016

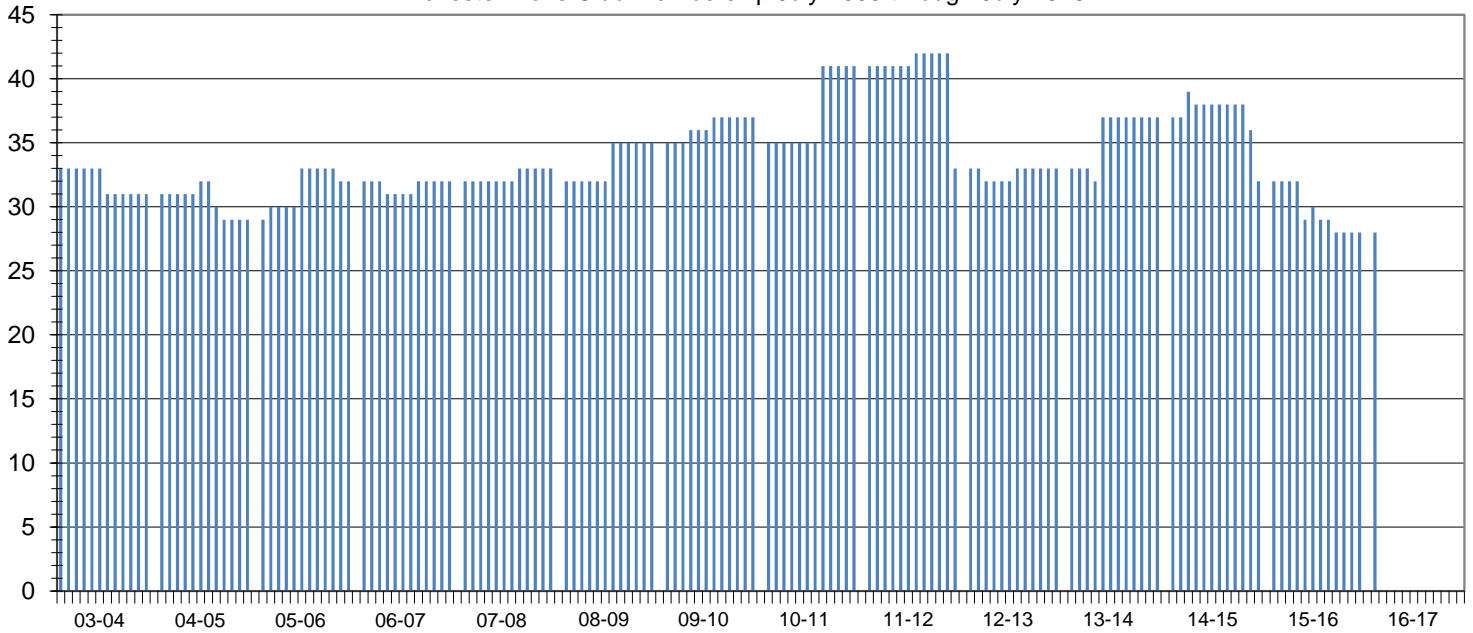

Club Status: **Good Standing** Last MMR Report: **June 2016**

Club Membership History

Lions Year	New Members	Reinstated Members	Transfer In Members	Dropped Members	Member Count	Net Change	Resigned in Good Standing	Transfer Out in Good Standing	Non-Payment of Dues / Non-Attendance	Other	Moved	Deceased
2003-2004	0	0	0	-2	31	-2						
2004-2005	2	0	0	-4	29	-2						
2005-2006	4	0	0	-1	32	3						
2006-2007	1	0	0	-1	32	0						
2007-2008	3	0	0	-2	33	1	1	0	0	1	0	0
2008-2009	4	0	0	-2	35	2	2	0	0	0	0	0
2009-2010	1	1	1	-1	37	2	0	0	0	0	0	1
2010-2011	6	1	0	-3	41	4	2	0	0	0	1	0
2011-2012	1	0	0	-9	33	-8	0	0	9	0	0	0
2012-2013	1	0	0	-1	33	0	0	0	0	0	0	1
2013-2014	7	0	0	-3	37	4	0	0	0	0	0	1
2014-2015	3	0	0	-8	32	-5	0	0	1	0	0	0
2015-2016	1	0	0	-5	28	-4	0	0	1	0	2	2
2016-2017*	1	0	0	-5	28	-4	0	0	0	0	0	0

Current Club Membership Profile

Age		Length of Service			Gender		Dropped Member ** Length of Service	
District Average (years) :		District Average (years) :		Female Lions in District :		District Average (years) :		
65.1		14.4		98 4900.0%		6.7		
Club Average (years) :		Club Average (years) :		Male Lions in District :		Club Average (years) :		
0.0		0.0		28 1400.0%		9.0		
18 - 29 (years)	0 0.0%	0 - 5 (years)	0 0.0%	Female Lions in Club :		0 - 1 (years)	2 10.0%	
30 - 39 (years)	0 0.0%	6 - 10 (years)	0 0.0%	4 0.0%		2 - 3 (years)	4 20.0%	
40 - 49 (years)	0 0.0%	11 - 15 (years)	0 0.0%	Male Lions in Club :		4 - 5 (years)	4 20.0%	
50 - 59 (years)	0 0.0%	16 - 20 (years)	0 0.0%	1 0.0%		Family Units		
60 - 69 (years)	0 0.0%	21 - 25 (years)	0 0.0%	District Family Units - HH :		6 - 10 (years)	4 20.0%	
70 + (years)	0 0.0%	26 - 30 (years)	0 0.0%	121		11 - 15 (years)	2 10.0%	
Unknown	28 0.0%	31 + (years)	0 0.0%	District Family Units - 1/2 Dues :		16 - 20 (years)	1 5.0%	
				126		21 + (years)	3 15.0%	
				Club Family Units - HH :				
				5				
				Club Family Units - 1/2 Dues :				
				5				

* - current fiscal year-to-date, ** - dropped members do not include deceased members