



Date: August 13, 2016

Lions Club Health Assessment Report

District: **A4** Zone: **30 South** Club# **014625** Club Name:

Westport

Westport Lions Club Membership July 2003 through July 2016

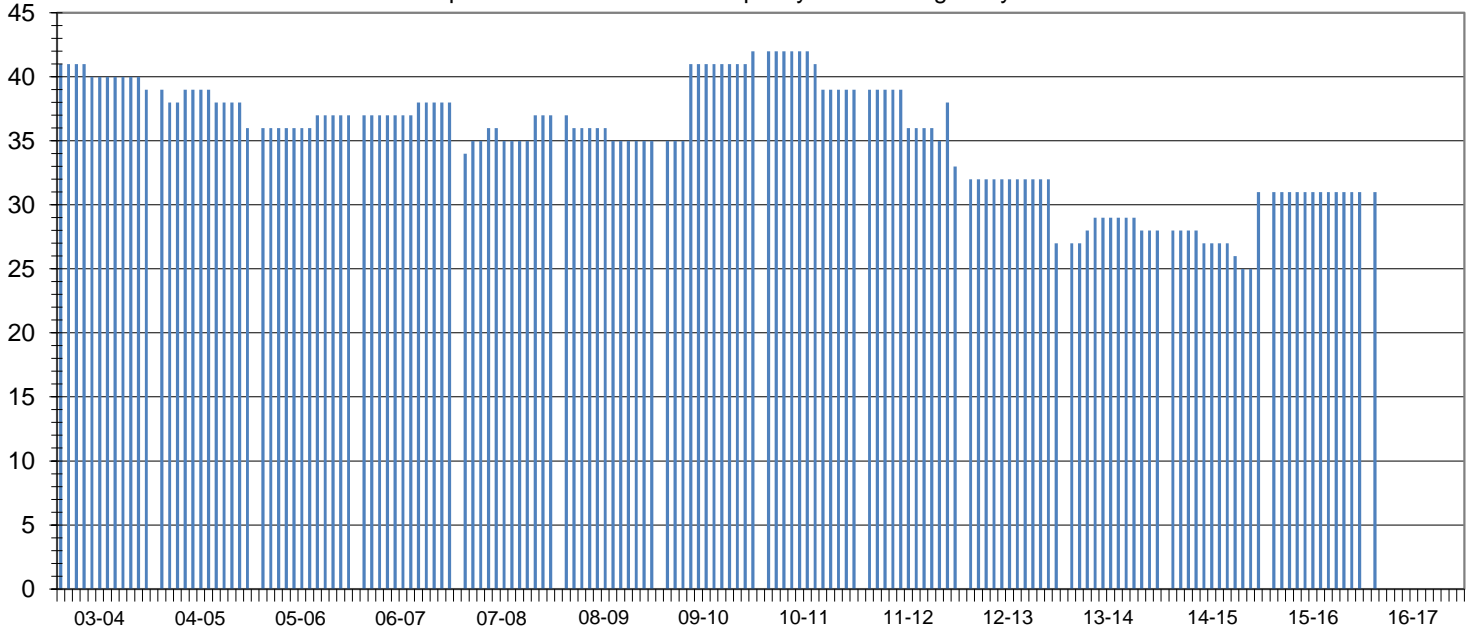

Club Status: **Good Standing** Last MMR Report: **June 2016**

Club Membership History

Lions Year	New Members	Reinstated Members	Transfer In Members	Dropped Members	Member Count	Net Change	Resigned in Good Standing	Transfer Out in Good Standing	Non-Payment of Dues / Non-Attendance	Other	Moved	Deceased
2003-2004	0	0	0	-5	39	-5						
2004-2005	3	0	0	-6	36	-3						
2005-2006	1	0	0	0	37	1						
2006-2007	1	0	0	0	38	1						
2007-2008	3	1	0	-5	37	-1	2	0	0	2	0	1
2008-2009	0	0	0	-2	35	-2	1	0	0	1	0	0
2009-2010	7	0	0	0	42	7	0	0	0	0	0	0
2010-2011	0	0	0	-3	39	-3	0	0	0	0	2	1
2011-2012	3	0	0	-9	33	-6	3	0	3	0	0	1
2012-2013	0	0	0	-6	27	-6	1	0	0	3	0	2
2013-2014	2	2	0	-3	28	1	0	0	0	2	0	1
2014-2015	7	0	0	-4	31	3	0	0	1	0	0	0
2015-2016	0	0	0	0	31	0	0	0	0	0	0	0
2016-2017*	0	0	0	0	31	0	0	0	0	0	1	0

Current Club Membership Profile

Age		Length of Service			Gender			Dropped Member ** Length of Service									
District Average (years) :		65.1		District Average (years) :		14.4		Female Lions in District :		98 4900.0%		District Average (years) :		6.7			
Club Average (years) :		0.0		Club Average (years) :		0.0		Male Lions in District :		28 1400.0%		Club Average (years) :		7.9			
18 - 29 (years)	0	0.0%	0 - 5 (years)	0	0.0%	Female Lions in Club :		0 0.0%		0 - 1 (years)		7		31.8%			
30 - 39 (years)	0	0.0%	6 - 10 (years)	0	0.0%	Male Lions in Club :		0 0.0%		2 - 3 (years)		3		13.6%			
40 - 49 (years)	0	0.0%	11 - 15 (years)	0	0.0%	Family Units						4 - 5 (years)		2		9.1%	
50 - 59 (years)	0	0.0%	16 - 20 (years)	0	0.0%	District Family Units - HH :		121		6 - 10 (years)		3		13.6%			
60 - 69 (years)	0	0.0%	21 - 25 (years)	0	0.0%	District Family Units - 1/2 Dues :		126		11 - 15 (years)		2		9.1%			
70 + (years)	0	0.0%	26 - 30 (years)	0	0.0%	Club Family Units - HH :		0		16 - 20 (years)		4		18.2%			
Unknown	31	0.0%	31 + (years)	0	0.0%	Club Family Units - 1/2 Dues :		0		21 + (years)		1		4.5%			

* - current fiscal year-to-date, ** - dropped members do not include deceased members