



Date: August 13, 2016

Lions Club Health Assessment Report

District: **A4** Zone: **30 West** Club# **014662** Club Name:

Smiths Falls

Smiths Falls Lions Club Membership July 2003 through July 2016

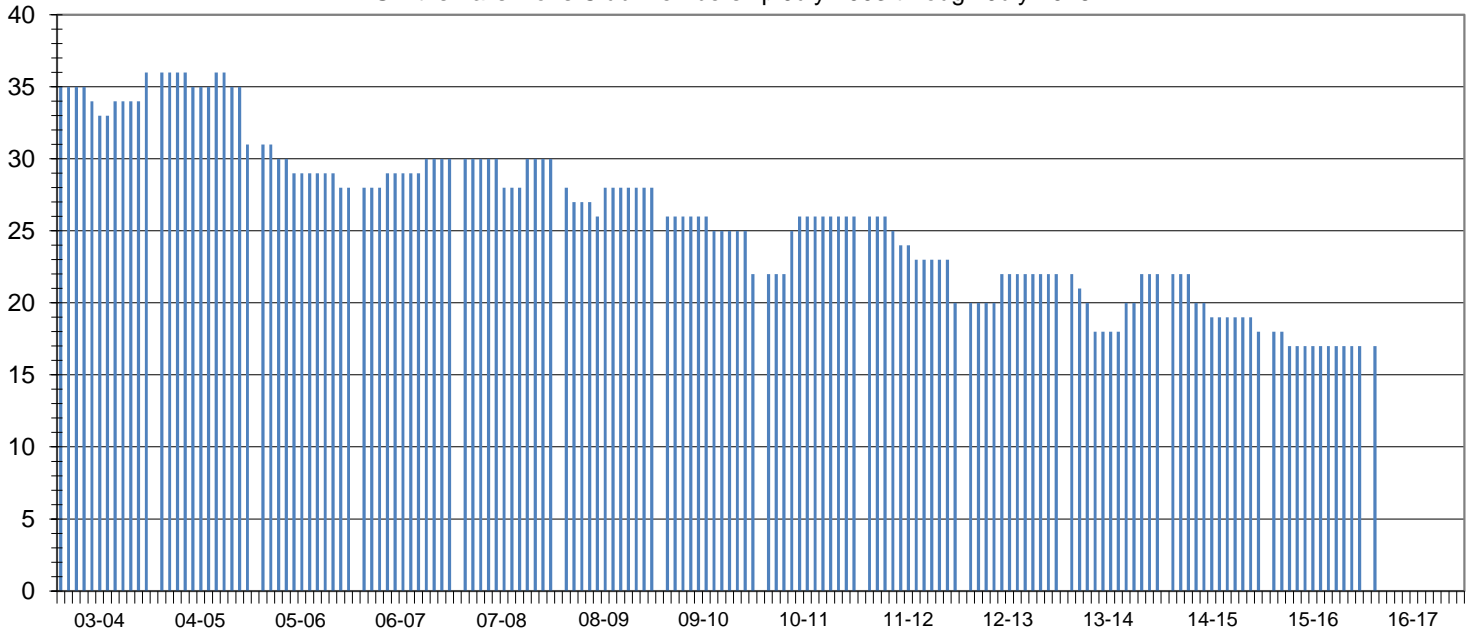

Club Status: **Good Standing** Last MMR Report: **June 2016**

Club Membership History

Lions Year	New Members	Reinstated Members	Transfer In Members	Dropped Members	Member Count	Net Change	Resigned in Good Standing	Transfer Out in Good Standing	Non-Payment of Dues / Non-Attendance	Other	Moved	Deceased
2003-2004	2	2	0	-4	36	0						
2004-2005	2	0	1	-8	31	-5						
2005-2006	2	0	0	-5	28	-3						
2006-2007	3	0	0	-1	30	2						
2007-2008	2	0	0	-2	30	0	0	0	0	0	0	2
2008-2009	2	0	0	-4	28	-2	1	0	2	0	1	0
2009-2010	0	1	0	-7	22	-6	1	0	2	0	3	1
2010-2011	4	0	0	0	26	4	0	0	0	0	0	0
2011-2012	0	0	1	-7	20	-6	2	0	3	0	0	2
2012-2013	2	0	0	0	22	2	0	0	0	0	0	0
2013-2014	4	0	0	-4	22	0	0	0	2	0	0	1
2014-2015	0	0	0	-4	18	-4	0	0	3	0	0	1
2015-2016	0	0	0	-1	17	-1	0	0	0	0	0	0
2016-2017*	0	0	0	-1	17	-1	0	0	0	0	0	0

Current Club Membership Profile

Age		Length of Service			Gender		Dropped Member ** Length of Service	
District Average (years) :		District Average (years) :		Female Lions in District :		District Average (years) :		
65.1		14.4		98 4900.0%		6.7		
Club Average (years) :		Club Average (years) :		Male Lions in District :		Club Average (years) :		
0.0		0.0		28 1400.0%		6.2		
18 - 29 (years)	0 0.0%	0 - 5 (years)	0 0.0%	Female Lions in Club :		0 - 1 (years)	8 40.0%	
30 - 39 (years)	0 0.0%	6 - 10 (years)	0 0.0%	0 0.0%		2 - 3 (years)	4 20.0%	
40 - 49 (years)	0 0.0%	11 - 15 (years)	0 0.0%	Male Lions in Club :		4 - 5 (years)	3 15.0%	
50 - 59 (years)	0 0.0%	16 - 20 (years)	0 0.0%	0 0.0%		Family Units		
60 - 69 (years)	0 0.0%	21 - 25 (years)	0 0.0%	District Family Units - HH :		6 - 10 (years)	3 15.0%	
70 + (years)	0 0.0%	26 - 30 (years)	0 0.0%	121		11 - 15 (years)	0 0.0%	
Unknown	17 0.0%	31 + (years)	0 0.0%	District Family Units - 1/2 Dues :		16 - 20 (years)	0 0.0%	
				126		21 + (years)	2 10.0%	
				Club Family Units - HH :				
				0				
				Club Family Units - 1/2 Dues :				
				0				

* - current fiscal year-to-date, ** - dropped members do not include deceased members