



Date: August 13, 2016

Lions Club Health Assessment Report

District: **A4** Zone: **30 West** Club# **014656** Club Name:

Perth

Perth Lions Club Membership July 2003 through July 2016

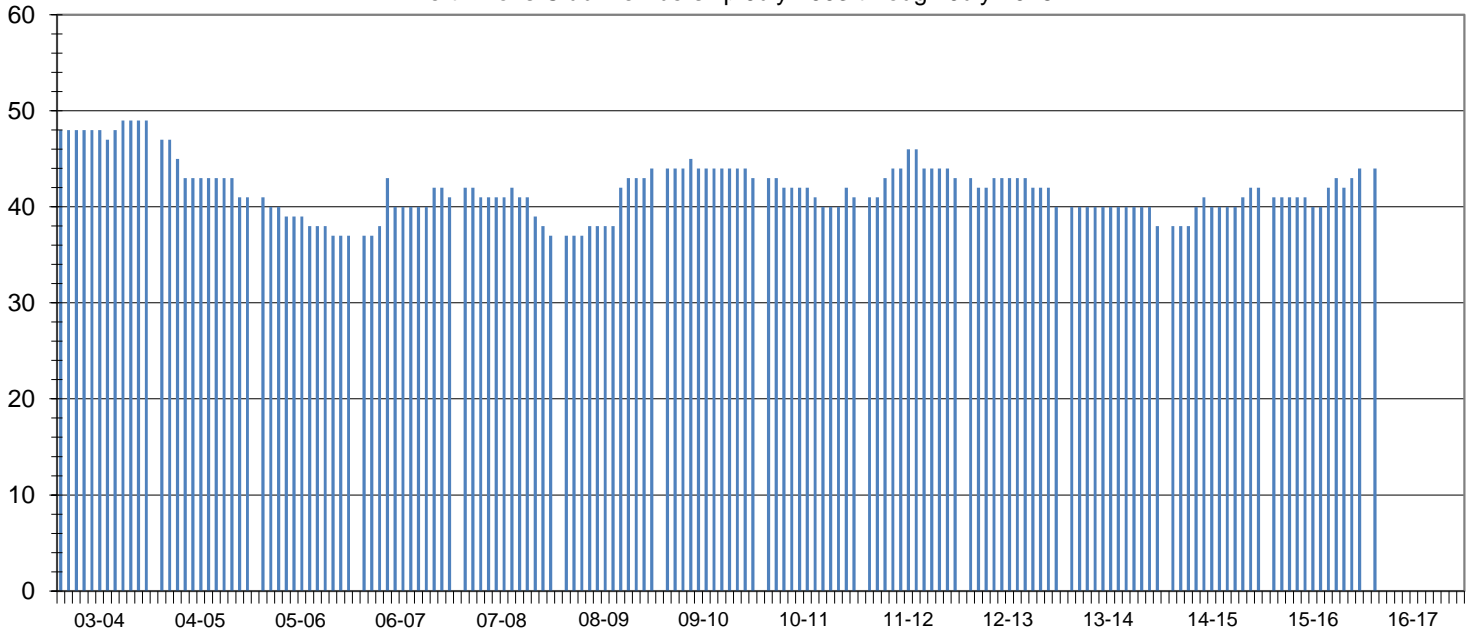

Club Status: **Good Standing** Last MMR Report: **June 2016**

Club Membership History

Lions Year	New Members	Reinstated Members	Transfer In Members	Dropped Members	Member Count	Net Change	Resigned in Good Standing	Transfer Out in Good Standing	Non-Payment of Dues / Non-Attendance	Other	Moved	Deceased
2003-2004	3	0	0	-2	49	1						
2004-2005	0	0	0	-8	41	-8						
2005-2006	1	2	0	-7	37	-4						
2006-2007	7	0	1	-4	41	4						
2007-2008	1	0	2	-7	37	-4	1	1	4	0	0	1
2008-2009	6	0	1	0	44	7	0	0	0	0	0	0
2009-2010	0	0	1	-2	43	-1	1	0	1	0	0	0
2010-2011	2	0	0	-4	41	-2	0	0	2	0	0	2
2011-2012	5	0	0	-3	43	2	0	0	1	0	0	2
2012-2013	1	0	0	-4	40	-3	0	0	2	0	0	2
2013-2014	0	0	0	-2	38	-2	0	0	2	0	0	0
2014-2015	5	0	0	-1	42	4	0	0	1	0	0	0
2015-2016	4	1	0	-3	44	2	0	0	2	0	0	1
2016-2017*	4	1	0	-3	44	2	0	0	0	0	0	0

Current Club Membership Profile

Age			Length of Service			Gender			Dropped Member ** Length of Service		
District Average (years) : 65.1			District Average (years) : 14.4			Female Lions in District : 98 4900.0%			District Average (years) : 6.7		
Club Average (years) : 0.0			Club Average (years) : 0.0			Male Lions in District : 28 1400.0%			Club Average (years) : 5.9		
18 - 29 (years)	0	0.0%	0 - 5 (years)	0	0.0%	Female Lions in Club : 2 0.0%			0 - 1 (years)	8	44.4%
30 - 39 (years)	0	0.0%	6 - 10 (years)	0	0.0%	Male Lions in Club : 4 0.0%			2 - 3 (years)	4	22.2%
40 - 49 (years)	0	0.0%	11 - 15 (years)	0	0.0%	Family Units			4 - 5 (years)	2	11.1%
50 - 59 (years)	0	0.0%	16 - 20 (years)	0	0.0%	District Family Units - HH : 121			6 - 10 (years)	2	11.1%
60 - 69 (years)	0	0.0%	21 - 25 (years)	0	0.0%	District Family Units - 1/2 Dues : 126			11 - 15 (years)	0	0.0%
70 + (years)	0	0.0%	26 - 30 (years)	0	0.0%	Club Family Units - HH : 5			16 - 20 (years)	0	0.0%
Unknown	44	0.0%	31 + (years)	0	0.0%	Club Family Units - 1/2 Dues : 6			21 + (years)	2	11.1%

* - current fiscal year-to-date, ** - dropped members do not include deceased members