



Date: August 13, 2016

Lions Club Health Assessment Report

District: **A4** Zone: **22 West** Club# **050191** Club Name: **Palmer Rapids & Area**

Palmer Rapids & Area Lions Club Membership July 2003 through July 2016

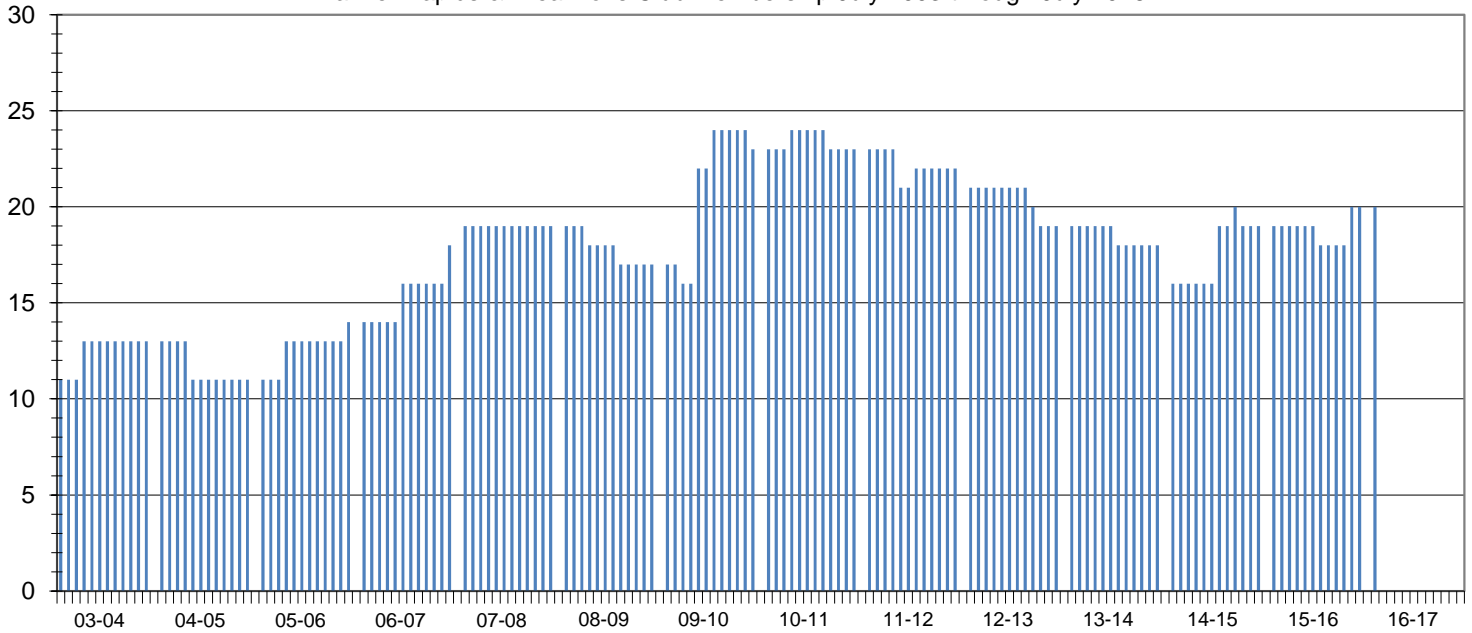

Club Status: **Good Standing** Last MMR Report: **June 2016**

Club Membership History

Lions Year	New Members	Reinstated Members	Transfer In Members	Dropped Members	Member Count	Net Change	Resigned in Good Standing	Transfer Out in Good Standing	Non-Payment of Dues / Non-Attendance	Other	Moved	Deceased
2003-2004	2	0	0	-2	13	0						
2004-2005	0	0	0	-2	11	-2						
2005-2006	3	0	0	0	14	3						
2006-2007	4	0	0	0	18	4						
2007-2008	1	0	0	0	19	1	0	0	0	0	0	0
2008-2009	0	0	0	-2	17	-2	2	0	0	0	0	0
2009-2010	8	0	0	-2	23	6	1	0	0	1	0	0
2010-2011	1	0	0	-1	23	0	0	0	0	0	1	0
2011-2012	1	0	0	-2	22	-1	2	0	0	0	0	0
2012-2013	0	0	0	-3	19	-3	2	0	1	0	0	0
2013-2014	0	0	0	-1	18	-1	0	0	1	0	0	0
2014-2015	4	0	0	-3	19	1	0	0	0	0	0	0
2015-2016	2	0	0	-1	20	1	0	0	0	0	0	1
2016-2017*	2	0	0	-1	20	1	0	0	0	0	0	0

Current Club Membership Profile

Age		Length of Service			Gender		Dropped Member ** Length of Service	
District Average (years) :		District Average (years) :		Female Lions in District :		District Average (years) :		
65.1		14.4		98		6.7		
Club Average (years) :		Club Average (years) :		Male Lions in District :		Club Average (years) :		
0.0		0.0		28		11.5		
18 - 29 (years)	0	0 - 5 (years)	0	Female Lions in Club :		0 - 1 (years)	3	
30 - 39 (years)	0	6 - 10 (years)	0	3		2 - 3 (years)	0	
40 - 49 (years)	0	11 - 15 (years)	0	Male Lions in Club :		4 - 5 (years)	0	
50 - 59 (years)	0	16 - 20 (years)	0	1		6 - 10 (years)	3	
60 - 69 (years)	0	21 - 25 (years)	0	Family Units		11 - 15 (years)	0	
70 + (years)	0	26 - 30 (years)	0	District Family Units - HH :		16 - 20 (years)	4	
Unknown	20	31 + (years)	0	121		21 + (years)	1	
				District Family Units - 1/2 Dues :				
				126				
				Club Family Units - HH :				
				4				
				Club Family Units - 1/2 Dues :				
				4				

* - current fiscal year-to-date, ** - dropped members do not include deceased members