



Date: July 15, 2016

Lions Club Health Assessment Report

District: **A4** Zone: **13 North** Club# **014653** Club Name:

Ottawa South

Ottawa South Lions Club Membership July 2003 through June 2016

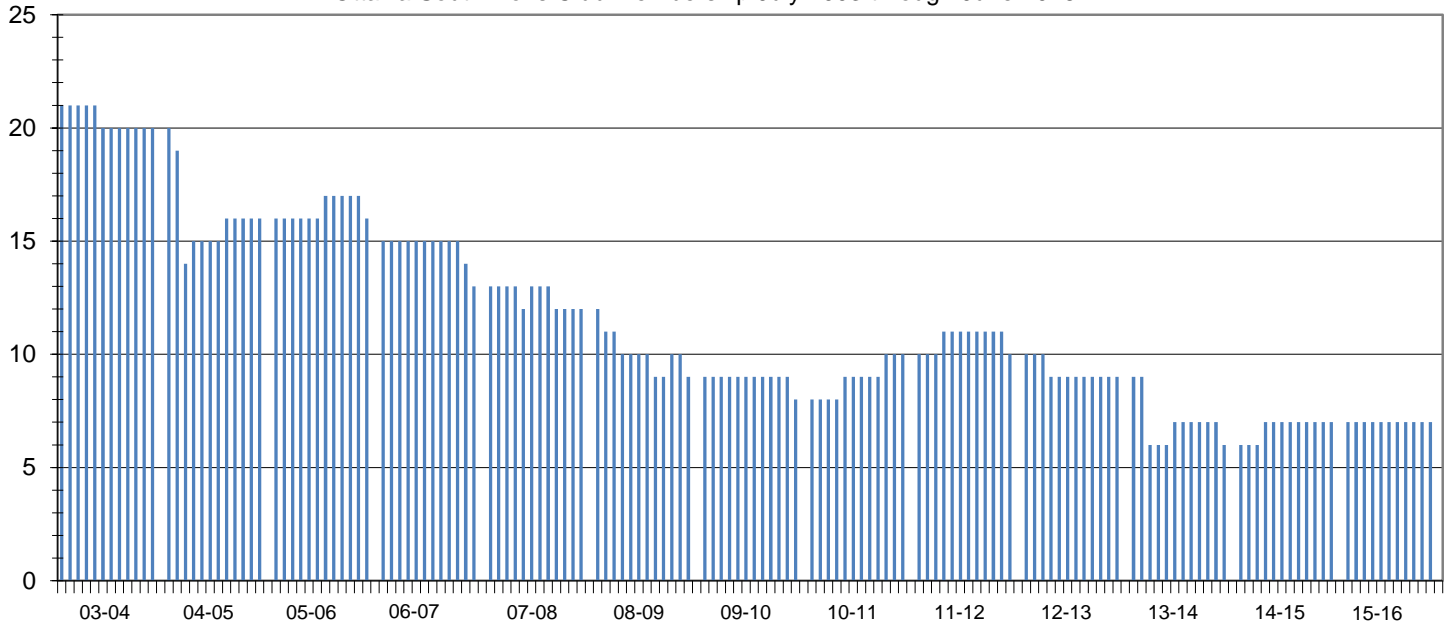

Club Status: **Cancelled** Last MMR Report: **June 2016**

Club Membership History

Lions Year	New Members	Reinstated Members	Transfer In Members	Dropped Members	Member Count	Net Change	Resigned in Good Standing	Transfer Out in Good Standing	Non-Payment of Dues / Non-Attendance	Other	Moved	Deceased
2003-2004	0	0	0	-1	20	-1						
2004-2005	1	1	0	-6	16	-4						
2005-2006	0	0	1	-1	16	0						
2006-2007	0	0	0	-3	13	-3						
2007-2008	1	0	0	-2	12	-1	1	0	1	0	0	0
2008-2009	1	0	0	-4	9	-3	1	0	0	0	2	1
2009-2010	0	0	0	-1	8	-1	0	0	1	0	0	0
2010-2011	2	0	0	0	10	2	0	0	0	0	0	0
2011-2012	0	0	1	-1	10	0	1	0	0	0	0	0
2012-2013	0	0	0	-1	9	-1	0	0	1	0	0	0
2013-2014	0	1	0	-4	6	-3	0	0	1	0	3	0
2014-2015	1	0	0	0	7	1	0	0	0	0	0	0
2015-2016*	0	0	0	-7	0	-7	7	0	0	0	0	0

Current Club Membership Profile

Age		Length of Service			Gender		Dropped Member ** Length of Service				
District Average (years) :		65.2	District Average (years) :		14.6	Female Lions in District :	98	4900.0%	District Average (years) :		6.7
Club Average (years) :		0.0	Club Average (years) :		0.0	Male Lions in District :	28	1400.0%	Club Average (years) :		17.4
18 - 29 (years)	0	0.0%	0 - 5 (years)	0	0.0%	Female Lions in Club :	0	0.0%	0 - 1 (years)	3	15.8%
30 - 39 (years)	0	0.0%	6 - 10 (years)	0	0.0%	Male Lions in Club :	0	0.0%	2 - 3 (years)	4	21.1%
40 - 49 (years)	0	0.0%	11 - 15 (years)	0	0.0%	Family Units			4 - 5 (years)	2	10.5%
50 - 59 (years)	0	0.0%	16 - 20 (years)	0	0.0%	District Family Units - HH :		121	6 - 10 (years)	2	10.5%
60 - 69 (years)	0	0.0%	21 - 25 (years)	0	0.0%	District Family Units - 1/2 Dues :		126	11 - 15 (years)	2	10.5%
70 + (years)	0	0.0%	26 - 30 (years)	0	0.0%	Club Family Units - HH :		0	16 - 20 (years)	0	0.0%
Unknown	0	0.0%	31 + (years)	0	0.0%	Club Family Units - 1/2 Dues :		0	21 + (years)	6	31.6%

* - current fiscal year-to-date, ** - dropped members do not include deceased members