



Date: August 13, 2016

Lions Club Health Assessment Report

District: **A4** Zone: **13 South** Club# **014650** Club Name:

Orleans

Orleans Lions Club Membership July 2003 through July 2016

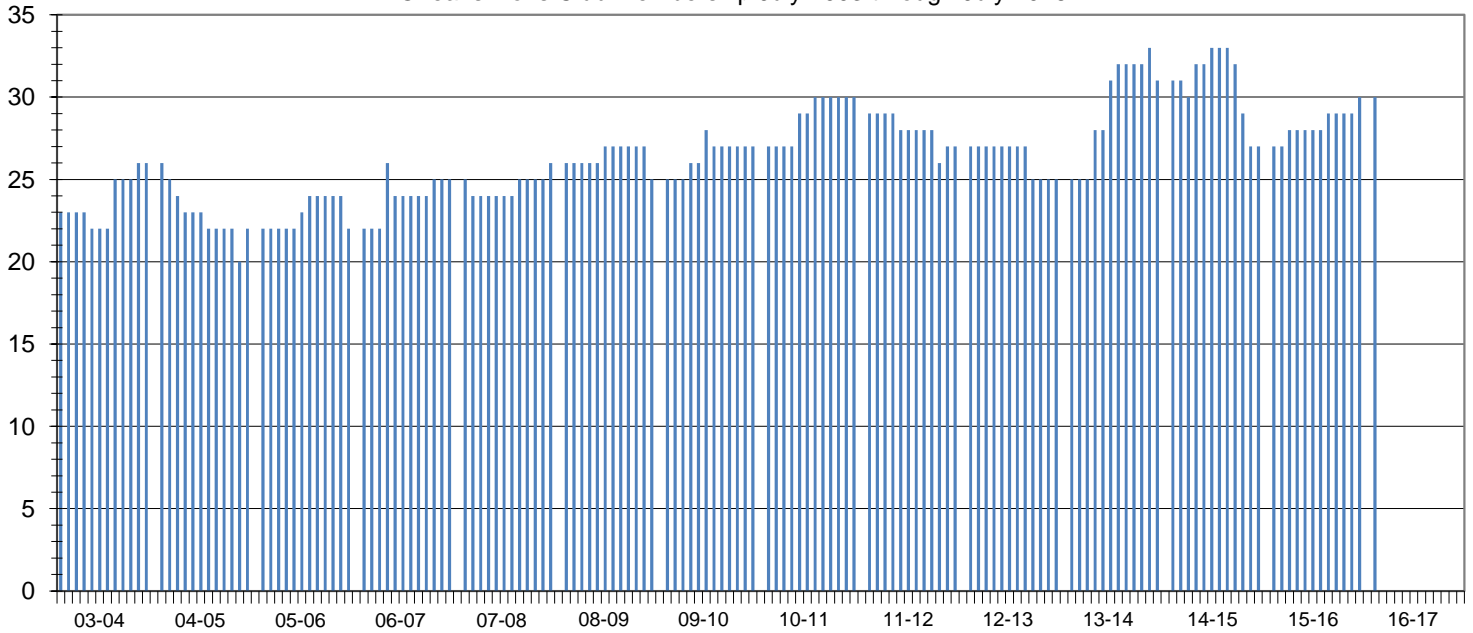

Club Status: **Good Standing** Last MMR Report: **June 2016**

Club Membership History

Lions Year	New Members	Reinstated Members	Transfer In Members	Dropped Members	Member Count	Net Change	Resigned in Good Standing	Transfer Out in Good Standing	Non-Payment of Dues / Non-Attendance	Other	Moved	Deceased
2003-2004	4	0	1	-1	26	4						
2004-2005	2	2	0	-8	22	-4						
2005-2006	2	0	0	-2	22	0						
2006-2007	4	0	0	-2	25	3						
2007-2008	3	0	0	-2	26	1	1	0	1	0	0	0
2008-2009	1	0	0	-2	25	-1	0	0	2	0	0	0
2009-2010	3	0	0	-1	27	2	0	0	0	1	0	0
2010-2011	3	1	0	-1	30	3	0	0	0	0	1	0
2011-2012	1	0	0	-4	27	-3	0	0	1	1	1	1
2012-2013	0	0	0	-2	25	-2	2	0	0	0	0	0
2013-2014	8	0	0	-2	31	6	0	0	0	0	0	0
2014-2015	2	1	0	-7	27	-4	0	0	2	1	2	2
2015-2016	5	0	1	-3	30	3	0	0	0	0	1	0
2016-2017*	5	0	1	-3	30	3	0	0	0	0	0	0

Current Club Membership Profile

Age			Length of Service			Gender			Dropped Member ** Length of Service		
District Average (years) : 65.1			District Average (years) : 14.4			Female Lions in District : 98		4900.0%	District Average (years) : 6.7		
Club Average (years) : 0.0			Club Average (years) : 0.0			Male Lions in District : 28		1400.0%	Club Average (years) : 5.2		
18 - 29 (years)	0	0.0%	0 - 5 (years)	0	0.0%	Female Lions in Club : 0		0.0%	0 - 1 (years)	9	52.9%
30 - 39 (years)	0	0.0%	6 - 10 (years)	0	0.0%	Male Lions in Club : 0		0.0%	2 - 3 (years)	3	17.6%
40 - 49 (years)	0	0.0%	11 - 15 (years)	0	0.0%	Family Units					
50 - 59 (years)	0	0.0%	16 - 20 (years)	0	0.0%	District Family Units - HH :		121	6 - 10 (years)	0	0.0%
60 - 69 (years)	0	0.0%	21 - 25 (years)	0	0.0%	District Family Units - 1/2 Dues :		126	11 - 15 (years)	2	11.8%
70 + (years)	0	0.0%	26 - 30 (years)	0	0.0%	Club Family Units - HH :		0	16 - 20 (years)	0	0.0%
Unknown	30	0.0%	31 + (years)	0	0.0%	Club Family Units - 1/2 Dues :		0	21 + (years)	1	5.9%

* - current fiscal year-to-date, ** - dropped members do not include deceased members