



Date: August 13, 2016

Lions Club Health Assessment Report

District: **A4** Zone: **13 South** Club# **014647** Club Name:

Navan

Navan Lions Club Membership July 2003 through July 2016

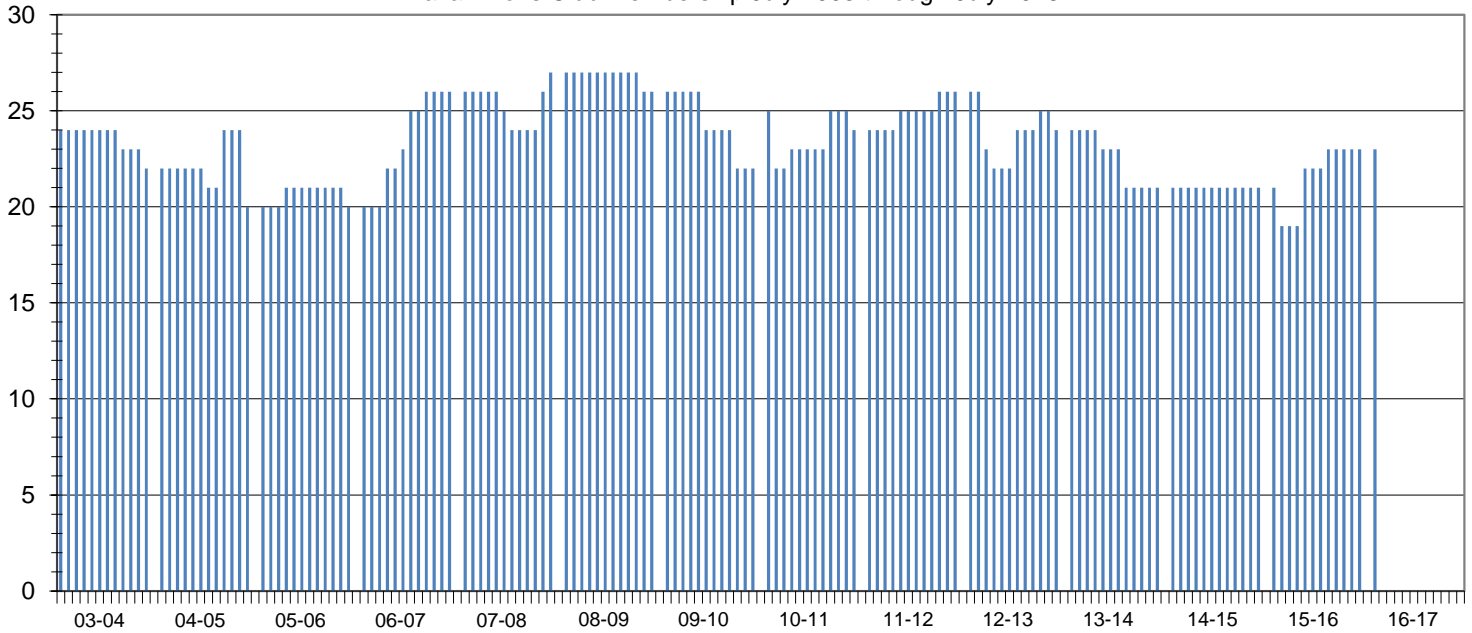

Club Status: **Good Standing** Last MMR Report: **June 2016**

Club Membership History

Lions Year	New Members	Reinstated Members	Transfer In Members	Dropped Members	Member Count	Net Change	Resigned in Good Standing	Transfer Out in Good Standing	Non-Payment of Dues / Non-Attendance	Other	Moved	Deceased
2003-2004	0	0	1	-2	22	-1						
2004-2005	3	0	0	-5	20	-2						
2005-2006	2	0	0	-2	20	0						
2006-2007	6	0	0	0	26	6						
2007-2008	2	0	1	-2	27	1	1	0	0	0	0	1
2008-2009	0	0	0	-1	26	-1	0	0	0	0	0	1
2009-2010	0	0	0	-4	22	-4	3	0	1	0	0	0
2010-2011	5	1	0	-4	24	2	1	0	0	3	0	0
2011-2012	1	0	1	0	26	2	0	0	0	0	0	0
2012-2013	3	0	0	-5	24	-2	3	1	0	0	0	1
2013-2014	0	0	0	-3	21	-3	0	0	0	0	0	0
2014-2015	0	0	0	0	21	0	0	0	0	0	0	0
2015-2016	4	0	0	-2	23	2	0	0	0	0	2	0
2016-2017*	4	0	0	-2	23	2	0	0	0	0	0	0

Current Club Membership Profile

Age		Length of Service			Gender		Dropped Member ** Length of Service	
District Average (years) :		District Average (years) :		Female Lions in District :		District Average (years) :		
65.1		14.4		98		6.7		
Club Average (years) :		Club Average (years) :		Male Lions in District :		Club Average (years) :		
0.0		0.0		28		4.9		
18 - 29 (years)	0	0 - 5 (years)	0	Female Lions in Club :		0 - 1 (years)	6	
30 - 39 (years)	0	6 - 10 (years)	0	1		2 - 3 (years)	2	
40 - 49 (years)	0	11 - 15 (years)	0	0		4 - 5 (years)	3	
50 - 59 (years)	0	16 - 20 (years)	0	0		6 - 10 (years)	2	
60 - 69 (years)	0	21 - 25 (years)	0	0		11 - 15 (years)	1	
70 + (years)	0	26 - 30 (years)	0	0		16 - 20 (years)	1	
Unknown	23	31 + (years)	0	0		21 + (years)	0	
				Family Units				
				District Family Units - HH :		121		
				District Family Units - 1/2 Dues :		126		
				Club Family Units - HH :		1		
				Club Family Units - 1/2 Dues :		1		

* - current fiscal year-to-date, ** - dropped members do not include deceased members