



Date: August 13, 2016

Lions Club Health Assessment Report

District: **A4** Zone: **41 North** Club# **040754** Club Name: **Mountain Township & District**

Mountain Township & District Lions Club Membership July 2003 through July 2016

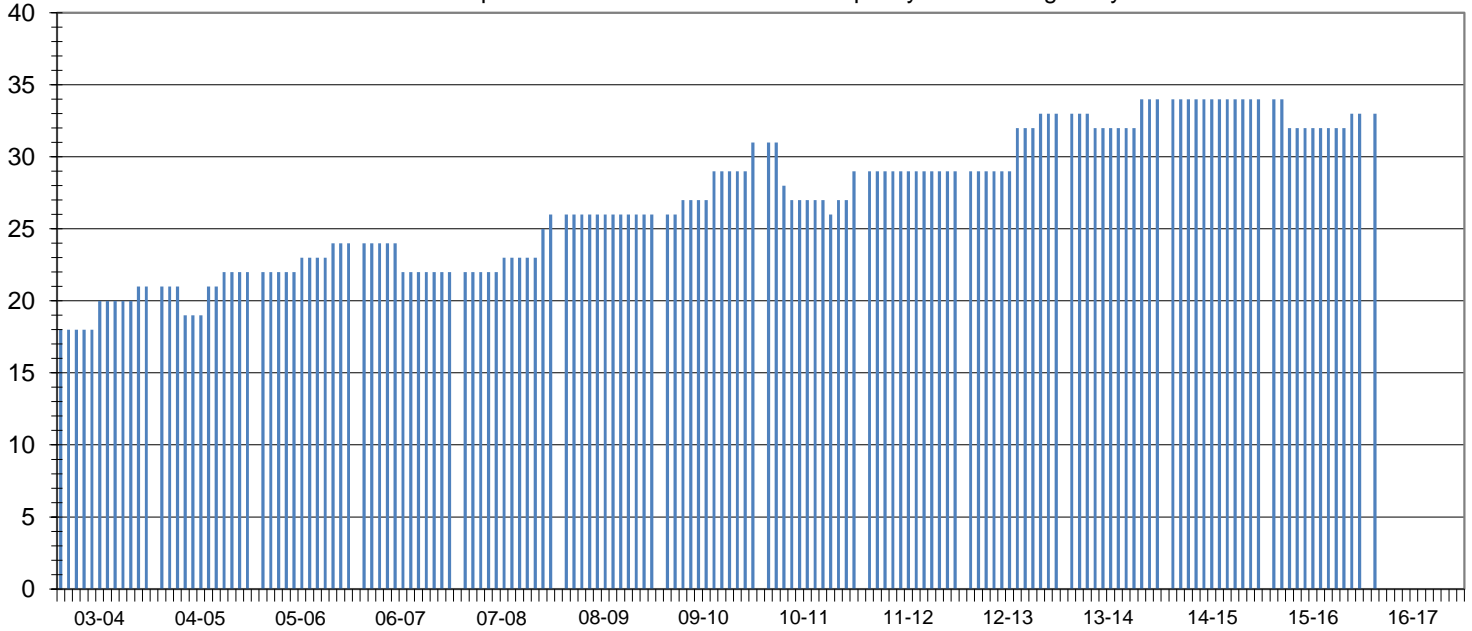

Club Status: **Good Standing** Last MMR Report: **June 2016**

Club Membership History

Lions Year	New Members	Reinstated Members	Transfer In Members	Dropped Members	Member Count	Net Change	Resigned in Good Standing	Transfer Out in Good Standing	Non-Payment of Dues / Non-Attendance	Other	Moved	Deceased
2003-2004	3	0	0	0	21	3						
2004-2005	2	1	0	-2	22	1						
2005-2006	2	0	0	0	24	2						
2006-2007	0	0	0	-2	22	-2						
2007-2008	4	0	0	0	26	4	0	0	0	0	0	0
2008-2009	1	0	0	-1	26	0	0	0	1	0	0	0
2009-2010	5	0	0	0	31	5	0	0	0	0	0	0
2010-2011	3	0	0	-5	29	-2	2	0	2	1	0	0
2011-2012	1	1	0	-2	29	0	0	0	0	0	0	2
2012-2013	3	1	1	-1	33	4	0	0	1	0	0	0
2013-2014	2	0	0	-1	34	1	0	0	0	0	0	0
2014-2015	0	0	0	0	34	0	0	0	0	0	0	0
2015-2016	2	0	0	-3	33	-1	0	0	0	0	0	0
2016-2017*	2	0	0	-3	33	-1	0	0	0	0	0	0

Current Club Membership Profile

Age		Length of Service			Gender		Dropped Member ** Length of Service	
District Average (years) :		District Average (years) :		Female Lions in District :		District Average (years) :		
65.1		14.4		98 4900.0%		6.7		
Club Average (years) :		Club Average (years) :		Male Lions in District :		Club Average (years) :		
0.0		0.0		28 1400.0%		9.2		
18 - 29 (years)	0 0.0%	0 - 5 (years)	0 0.0%	Female Lions in Club :		0 - 1 (years)	2 28.6%	
30 - 39 (years)	0 0.0%	6 - 10 (years)	0 0.0%	0 0.0%		2 - 3 (years)	0 0.0%	
40 - 49 (years)	0 0.0%	11 - 15 (years)	0 0.0%	Male Lions in Club :		4 - 5 (years)	0 0.0%	
50 - 59 (years)	0 0.0%	16 - 20 (years)	0 0.0%	0 0.0%		Family Units		
60 - 69 (years)	0 0.0%	21 - 25 (years)	0 0.0%	District Family Units - HH :		6 - 10 (years)	3 42.9%	
70 + (years)	0 0.0%	26 - 30 (years)	0 0.0%	121		11 - 15 (years)	1 14.3%	
Unknown	33 0.0%	31 + (years)	0 0.0%	District Family Units - 1/2 Dues :		16 - 20 (years)	0 0.0%	
				126		21 + (years)	1 14.3%	
				Club Family Units - HH :				
				0				
				Club Family Units - 1/2 Dues :				
				0				

* - current fiscal year-to-date, ** - dropped members do not include deceased members