



Date: August 13, 2016

Lions Club Health Assessment Report

District: **A4** Zone: **41 South** Club# **014646** Club Name: **Morrisburg & District**

Morrisburg & District Lions Club Membership July 2003 through July 2016

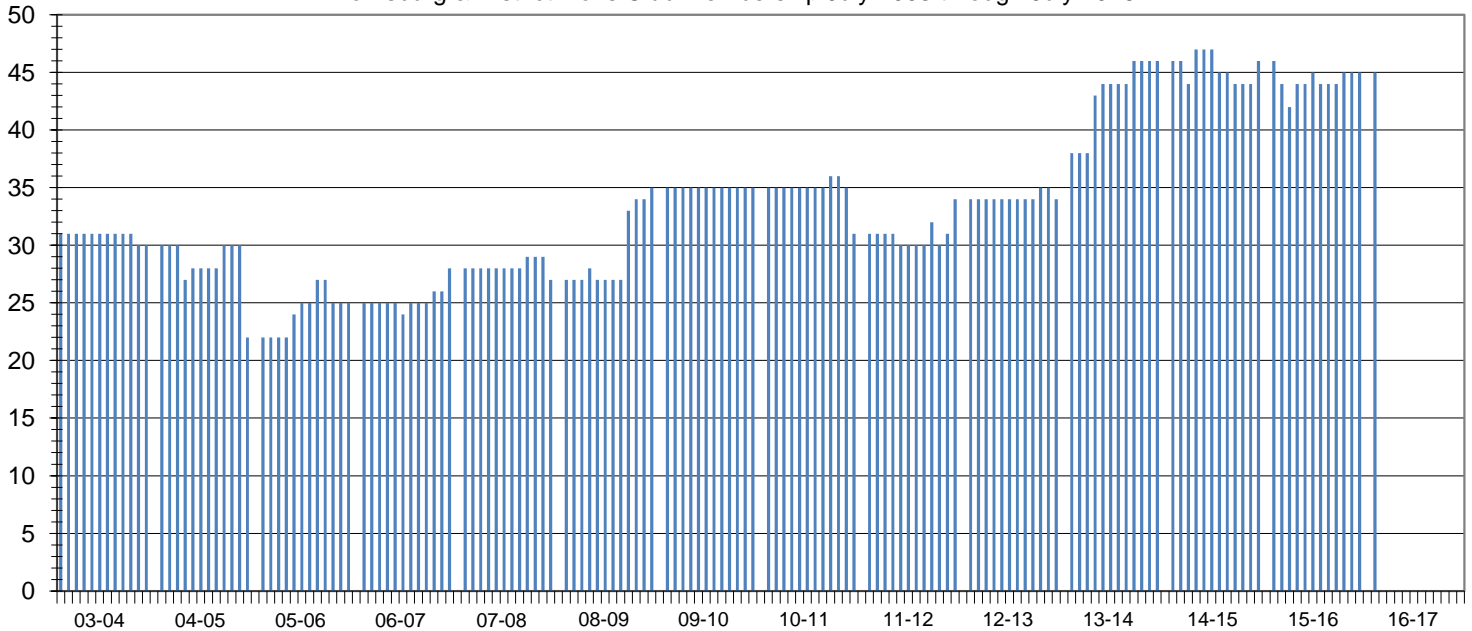

Club Status: **Good Standing** Last MMR Report: **June 2016**

Club Membership History

Lions Year	New Members	Reinstated Members	Transfer In Members	Dropped Members	Member Count	Net Change	Resigned in Good Standing	Transfer Out in Good Standing	Non-Payment of Dues / Non-Attendance	Other	Moved	Deceased
2003-2004	5	0	0	-5	30	0						
2004-2005	4	0	0	-12	22	-8						
2005-2006	6	0	0	-3	25	3						
2006-2007	6	0	0	-3	28	3						
2007-2008	2	0	1	-4	27	-1	0	0	4	0	0	0
2008-2009	11	0	0	-3	35	8	2	0	0	0	0	1
2009-2010	2	0	0	-2	35	0	1	1	0	0	0	0
2010-2011	2	0	0	-6	31	-4	3	1	2	0	0	0
2011-2012	6	0	0	-3	34	3	0	1	0	1	1	0
2012-2013	1	0	0	-1	34	0	1	0	0	0	0	0
2013-2014	12	0	0	0	46	12	0	0	0	0	0	0
2014-2015	5	0	0	-5	46	0	0	0	0	0	4	1
2015-2016	7	0	0	-8	45	-1	0	0	0	2	0	0
2016-2017*	7	0	0	-8	45	-1	0	0	0	0	0	0

Current Club Membership Profile

Age			Length of Service			Gender			Dropped Member ** Length of Service		
District Average (years) : 65.1			District Average (years) : 14.4			Female Lions in District : 98 4900.0%			District Average (years) : 6.7		
Club Average (years) : 61.3			Club Average (years) : 15.3			Male Lions in District : 28 1400.0%			Club Average (years) : 2.6		
18 - 29 (years)	1	2.2%	0 - 5 (years)	15	33.3%	Female Lions in Club : 2 200.0%			0 - 1 (years)	10	41.7%
30 - 39 (years)	2	4.4%	6 - 10 (years)	6	13.3%	Male Lions in Club : 0 0.0%			2 - 3 (years)	8	33.3%
40 - 49 (years)	5	11.1%	11 - 15 (years)	8	17.8%	Family Units			4 - 5 (years)	5	20.8%
50 - 59 (years)	8	17.8%	16 - 20 (years)	4	8.9%	District Family Units - HH : 121			6 - 10 (years)	1	4.2%
60 - 69 (years)	17	37.8%	21 - 25 (years)	2	4.4%	District Family Units - 1/2 Dues : 126			11 - 15 (years)	0	0.0%
70 + (years)	12	26.7%	26 - 30 (years)	3	6.7%	Club Family Units - HH : 2			16 - 20 (years)	0	0.0%
Unknown	0	0.0%	31 + (years)	7	15.6%	Club Family Units - 1/2 Dues : 2			21 + (years)	0	0.0%

* - current fiscal year-to-date, ** - dropped members do not include deceased members