



Date: August 13, 2016

Lions Club Health Assessment Report

District: **A4** Zone: **30 West** Club# **014644** Club Name: **Merrickville**

Merrickville Lions Club Membership July 2003 through July 2016

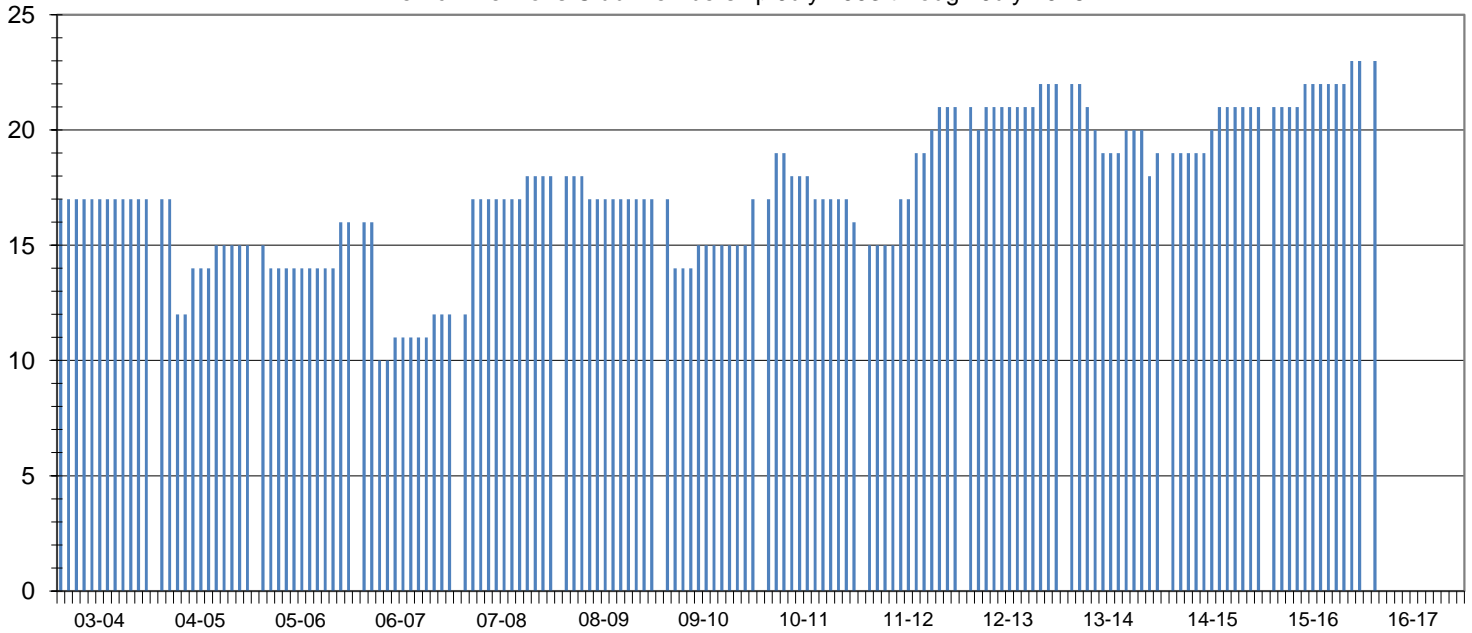

Club Status: **Good Standing** Last MMR Report: **June 2016**

Club Membership History

Lions Year	New Members	Reinstated Members	Transfer In Members	Dropped Members	Member Count	Net Change	Resigned in Good Standing	Transfer Out in Good Standing	Non-Payment of Dues / Non-Attendance	Other	Moved	Deceased
2003-2004	0	0	0	0	17	0						
2004-2005	3	0	0	-5	15	-2						
2005-2006	2	0	0	-1	16	1						
2006-2007	2	0	0	-7	12	-4						
2007-2008	7	0	0	-1	18	6	1	0	0	0	0	0
2008-2009	0	0	0	-1	17	-1	0	1	0	0	0	0
2009-2010	3	0	0	-3	17	0	3	0	0	0	0	0
2010-2011	2	0	0	-3	16	-1	0	0	0	1	0	2
2011-2012	7	0	0	-2	21	5	2	0	0	0	0	0
2012-2013	2	0	0	-1	22	1	1	0	0	0	0	0
2013-2014	2	0	0	-5	19	-3	0	0	1	0	0	0
2014-2015	3	0	0	-1	21	2	0	0	0	0	0	0
2015-2016	3	0	0	-1	23	2	0	0	0	0	0	0
2016-2017*	3	0	0	-1	23	2	0	0	0	0	0	0

Current Club Membership Profile

Age		Length of Service			Gender		Dropped Member ** Length of Service					
District Average (years) :		65.1	District Average (years) :		14.4	Female Lions in District :		98	4900.0%	District Average (years) :		6.7
Club Average (years) :		0.0	Club Average (years) :		0.0	Male Lions in District :		28	1400.0%	Club Average (years) :		3.3
18 - 29 (years)	0	0.0%	0 - 5 (years)	0	0.0%	Female Lions in Club :		0	0.0%	0 - 1 (years)	4	40.0%
30 - 39 (years)	0	0.0%	6 - 10 (years)	0	0.0%	Male Lions in Club :		0	0.0%	2 - 3 (years)	3	30.0%
40 - 49 (years)	0	0.0%	11 - 15 (years)	0	0.0%	Family Units						
50 - 59 (years)	0	0.0%	16 - 20 (years)	0	0.0%	District Family Units - HH :		121		4 - 5 (years)	2	20.0%
60 - 69 (years)	0	0.0%	21 - 25 (years)	0	0.0%	District Family Units - 1/2 Dues :		126		6 - 10 (years)	1	10.0%
70 + (years)	0	0.0%	26 - 30 (years)	0	0.0%	Club Family Units - HH :		0		11 - 15 (years)	0	0.0%
Unknown	23	0.0%	31 + (years)	0	0.0%	Club Family Units - 1/2 Dues :		0		16 - 20 (years)	0	0.0%
										21 + (years)	0	0.0%

* - current fiscal year-to-date, ** - dropped members do not include deceased members