



Date: August 13, 2016

# Lions Club Health Assessment Report

District: **A4** Zone: **22 East** Club# **045107** Club Name: **Mansfield & Fort Coulonge**

Mansfield & Fort Coulonge Lions Club Membership July 2003 through July 2016

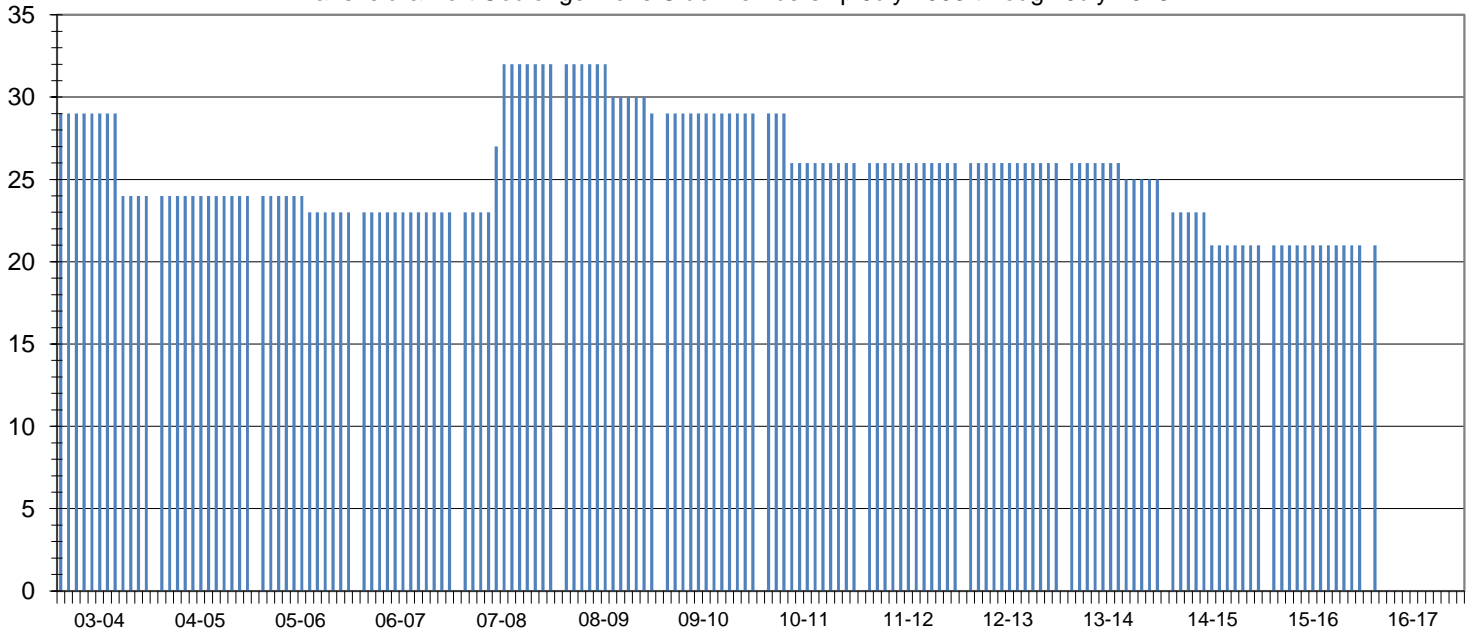

Club Status: **Good Standing** Last MMR Report: **July 2014**

## Club Membership History

Lions Year	New Members	Reinstated Members	Transfer In Members	Dropped Members	Member Count	Net Change	Resigned in Good Standing	Transfer Out in Good Standing	Non-Payment of Dues / Non-Attendance	Other	Moved	Deceased
2003-2004	0	0	0	-5	24	-5						
2004-2005	1	0	0	-1	24	0						
2005-2006	0	0	0	-1	23	-1						
2006-2007	0	0	0	0	23	0						
2007-2008	10	0	0	-1	32	9	0	0	0	0	1	0
2008-2009	0	0	0	-3	29	-3	1	0	2	0	0	0
2009-2010	0	0	0	0	29	0	0	0	0	0	0	0
2010-2011	0	0	0	-3	26	-3	2	0	1	0	0	0
2011-2012	0	0	0	0	26	0	0	0	0	0	0	0
2012-2013	0	0	0	0	26	0	0	0	0	0	0	0
2013-2014	1	0	0	-2	25	-1	0	0	0	2	0	0
2014-2015	0	0	0	-4	21	-4	0	0	0	4	0	0
2015-2016	0	0	0	0	21	0	0	0	0	0	0	0
2016-2017*	0	0	0	0	21	0	0	0	0	0	0	0

## Current Club Membership Profile

Age			Length of Service			Gender			Dropped Member ** Length of Service		
District Average (years) : 65.1			District Average (years) : 14.4			Female Lions in District : 98 4900.0%			District Average (years) : 6.7		
Club Average (years) : 0.0			Club Average (years) : 0.0			Male Lions in District : 28 1400.0%			Club Average (years) : 14.0		
18 - 29 (years)	0	0.0%	0 - 5 (years)	0	0.0%	Female Lions in Club : 0 0.0%			0 - 1 (years)	2	15.4%
30 - 39 (years)	0	0.0%	6 - 10 (years)	0	0.0%	Male Lions in Club : 0 0.0%			2 - 3 (years)	1	7.7%
40 - 49 (years)	0	0.0%	11 - 15 (years)	0	0.0%	<b>Family Units</b>					
50 - 59 (years)	0	0.0%	16 - 20 (years)	0	0.0%	District Family Units - HH : 121			4 - 5 (years)	0	0.0%
60 - 69 (years)	0	0.0%	21 - 25 (years)	0	0.0%	District Family Units - 1/2 Dues : 126			6 - 10 (years)	3	23.1%
70 + (years)	0	0.0%	26 - 30 (years)	0	0.0%	Club Family Units - HH : 0			11 - 15 (years)	2	15.4%
Unknown	21	0.0%	31 + (years)	0	0.0%	Club Family Units - 1/2 Dues : 0			16 - 20 (years)	1	7.7%
									21 + (years)	4	30.8%

\* - current fiscal year-to-date, \*\* - dropped members do not include deceased members