



Date: July 11, 2014

Lions Club Health Assessment Report

District: **A4** Zone: **22 East** Club# **014671** Club Name:

Maniwaki

Maniwaki Lions Club Membership July 2003 through June 2014

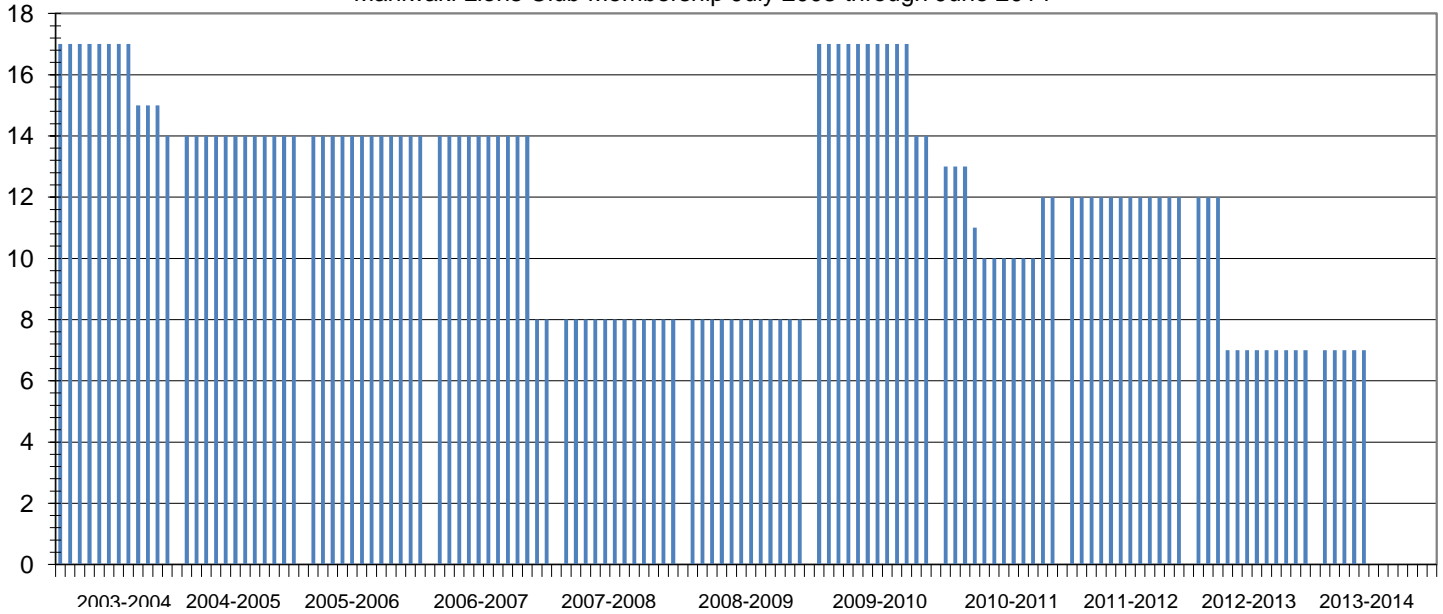

Club Status: **Cancelled** Last MMR Report: **December 2013**

Club Membership History

Lions Year	New Members	Reinstated Members	Transfer In Members	Dropped Members	Member Count	Net Change	Resigned in Good Standing	Transfer Out in Good Standing	Non-Payment of Dues / Non-Attendance	Other	Moved	Deceased
2003-2004	0	0	0	-3	14	-3						
2004-2005	0	0	0	0	14	0						
2005-2006	0	0	0	0	14	0						
2006-2007	2	0	0	-8	8	-6						
2007-2008	0	0	0	0	8	0	0	0	0	0	0	0
2008-2009	0	0	0	0	8	0	0	0	0	0	0	0
2009-2010	9	0	0	-3	14	6	1	0	2	0	0	0
2010-2011	2	0	0	-4	12	-2	2	0	1	0	1	0
2011-2012	0	0	0	0	12	0	0	0	0	0	0	0
2012-2013	0	0	0	-5	7	-5	0	0	5	0	0	0
2013-2014*	0	0	0	-7	0	-7	7	0	0	0	0	0

Current Club Membership Profile

Age		Length of Service			Gender			Dropped Member ** Length of Service					
District Average (years) :		65.4	District Average (years) :		14.6	Female Lions in District :		338	21.5%	District Average (years) :		6.2	
Club Average (years) :		0.0	Club Average (years) :		0.0	Male Lions in District :		1232	78.5%	Club Average (years) :		9.2	
18 - 29 (years)	0	0.0%	0 - 5 (years)	0	0.0%	Female Lions in Club :		0	0.0%	0 - 1 (years)	8	42.1%	
30 - 39 (years)	0	0.0%	6 - 10 (years)	0	0.0%	Male Lions in Club :		0	0.0%	2 - 3 (years)	6	31.6%	
40 - 49 (years)	0	0.0%	11 - 15 (years)	0	0.0%	Family Units			4 - 5 (years)			1	5.3%
50 - 59 (years)	0	0.0%	16 - 20 (years)	0	0.0%	District Family Units - HH :			120	6 - 10 (years)		0	0.0%
60 - 69 (years)	0	0.0%	21 - 25 (years)	0	0.0%	District Family Units - 1/2 Dues :			121	11 - 15 (years)		0	0.0%
70 + (years)	0	0.0%	26 - 30 (years)	0	0.0%	Club Family Units - HH :			0	16 - 20 (years)		1	5.3%
Unknown	0	0.0%	31 + (years)	0	0.0%	Club Family Units - 1/2 Dues :			0	21 + (years)		3	15.8%

* - current fiscal year-to-date, ** - dropped members do not include deceased members