



Date: August 13, 2016

Lions Club Health Assessment Report

District: **A4** Zone: **22 West** Club# **014642** Club Name:

Killaloe & Area

Killaloe & Area Lions Club Membership July 2003 through July 2016

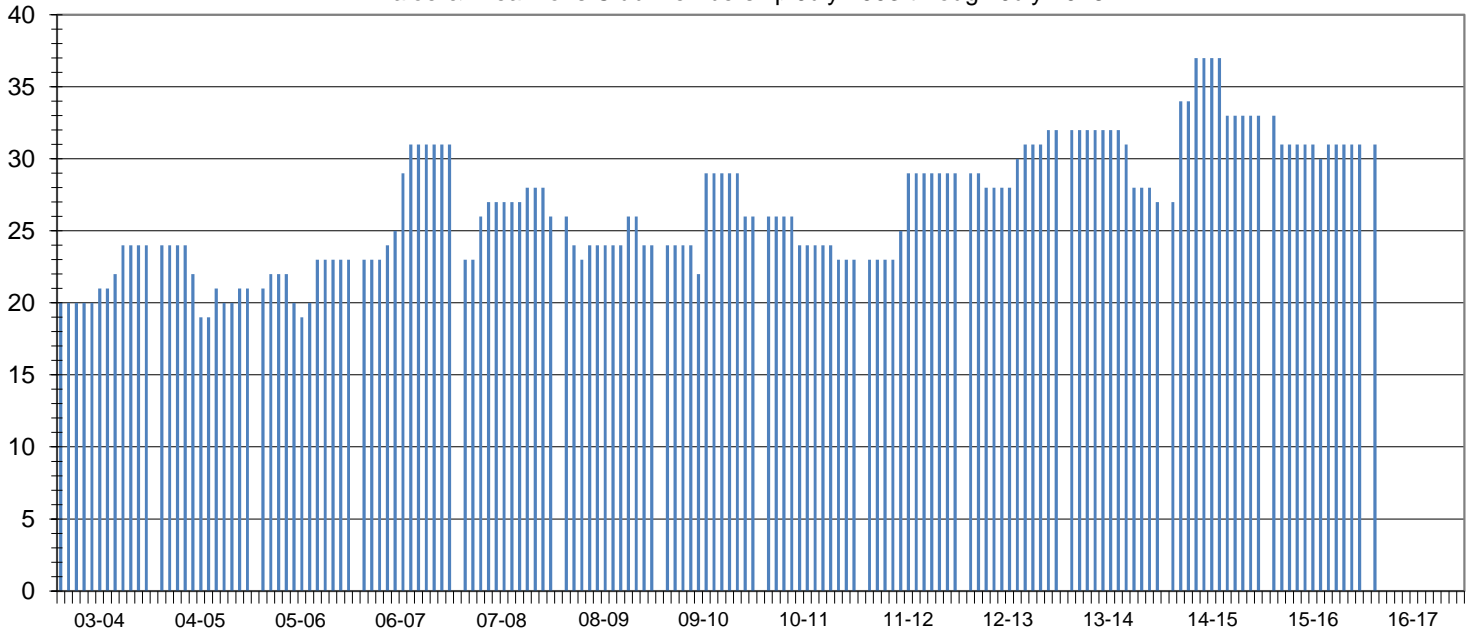

Club Status: **Good Standing** Last MMR Report: **May 2016**

Club Membership History

Lions Year	New Members	Reinstated Members	Transfer In Members	Dropped Members	Member Count	Net Change	Resigned in Good Standing	Transfer Out in Good Standing	Non-Payment of Dues / Non-Attendance	Other	Moved	Deceased
2003-2004	4	0	0	0	24	4						
2004-2005	4	0	0	-7	21	-3						
2005-2006	5	0	0	-3	23	2						
2006-2007	9	0	0	-1	31	8						
2007-2008	12	0	0	-17	26	-5	10	0	3	0	3	1
2008-2009	4	0	0	-6	24	-2	4	0	2	0	0	0
2009-2010	7	0	0	-5	26	2	2	0	2	0	1	0
2010-2011	3	0	0	-6	23	-3	3	0	2	0	0	1
2011-2012	8	0	0	-2	29	6	1	0	0	0	0	1
2012-2013	6	0	0	-3	32	3	2	0	0	0	0	1
2013-2014	1	0	0	-6	27	-5	0	0	0	0	2	0
2014-2015	10	0	0	-4	33	6	0	0	0	0	1	0
2015-2016	1	0	0	-3	31	-2	0	0	0	0	1	1
2016-2017*	1	0	0	-3	31	-2	0	0	0	0	0	0

Current Club Membership Profile

Age			Length of Service			Gender			Dropped Member ** Length of Service		
District Average (years) : 65.1			District Average (years) : 14.4			Female Lions in District : 98		4900.0%	District Average (years) : 6.7		
Club Average (years) : 0.0			Club Average (years) : 0.0			Male Lions in District : 28		1400.0%	Club Average (years) : 4.5		
18 - 29 (years)	0	0.0%	0 - 5 (years)	0	0.0%	Female Lions in Club : 3		0.0%	0 - 1 (years)	23	59.0%
30 - 39 (years)	0	0.0%	6 - 10 (years)	0	0.0%	Male Lions in Club : 1		0.0%	2 - 3 (years)	6	15.4%
40 - 49 (years)	0	0.0%	11 - 15 (years)	0	0.0%	Family Units					
50 - 59 (years)	0	0.0%	16 - 20 (years)	0	0.0%	District Family Units - HH :		121	6 - 10 (years)	2	5.1%
60 - 69 (years)	0	0.0%	21 - 25 (years)	0	0.0%	District Family Units - 1/2 Dues :		126	11 - 15 (years)	2	5.1%
70 + (years)	0	0.0%	26 - 30 (years)	0	0.0%	Club Family Units - HH :		4	16 - 20 (years)	1	2.6%
Unknown	31	0.0%	31 + (years)	0	0.0%	Club Family Units - 1/2 Dues :		4	21 + (years)	1	2.6%

* - current fiscal year-to-date, ** - dropped members do not include deceased members