



Date: August 13, 2016

Lions Club Health Assessment Report

District: **A4** Zone: **30 West** Club# **014641** Club Name:

Kemptonville

Kemptonville Lions Club Membership July 2003 through July 2016

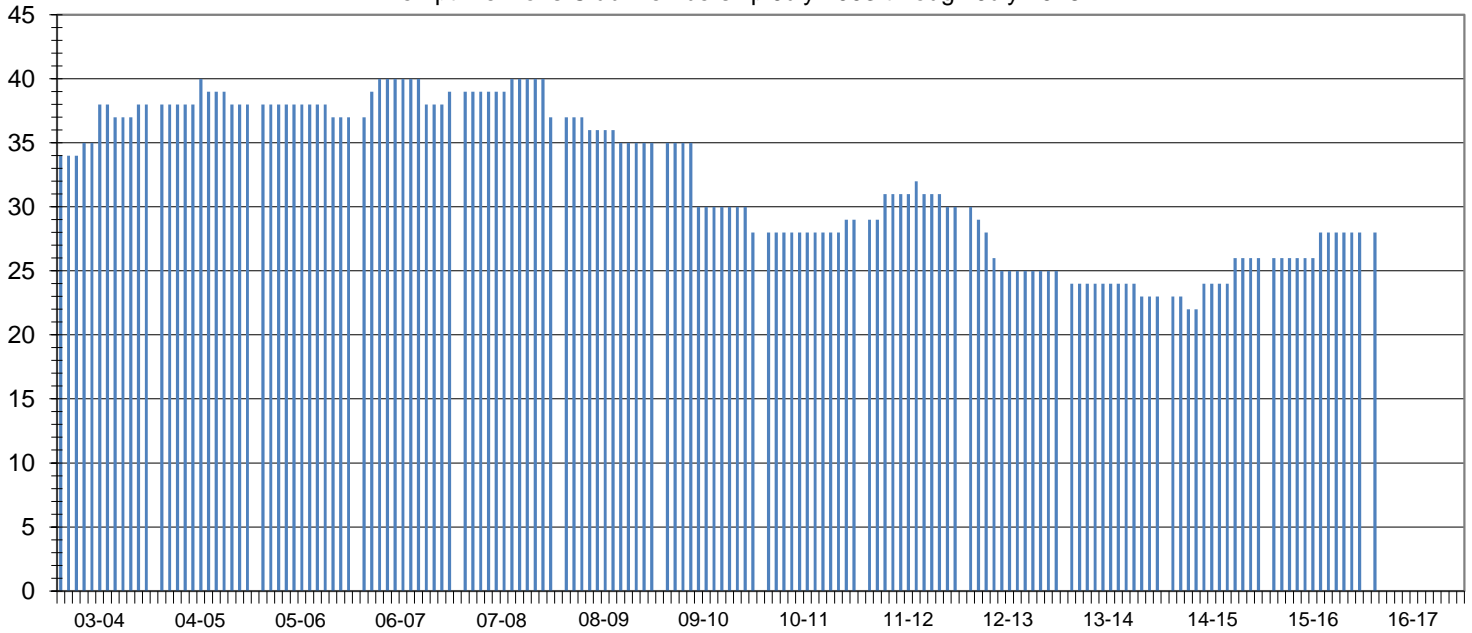

Club Status: **Good Standing** Last MMR Report: **May 2016**

Club Membership History

Lions Year	New Members	Reinstated Members	Transfer In Members	Dropped Members	Member Count	Net Change	Resigned in Good Standing	Transfer Out in Good Standing	Non-Payment of Dues / Non-Attendance	Other	Moved	Deceased
2003-2004	6	0	0	-2	38	4						
2004-2005	2	0	0	-2	38	0						
2005-2006	1	0	0	-2	37	-1						
2006-2007	5	0	1	-4	39	2						
2007-2008	1	0	0	-3	37	-2	0	3	0	0	0	0
2008-2009	1	0	1	-4	35	-2	2	2	0	0	0	0
2009-2010	0	1	0	-8	28	-7	4	0	4	0	0	0
2010-2011	0	1	0	0	29	1	0	0	0	0	0	0
2011-2012	1	0	2	-2	30	1	0	1	0	0	0	1
2012-2013	0	0	0	-5	25	-5	3	0	0	1	0	1
2013-2014	1	0	0	-3	23	-2	0	0	0	0	0	2
2014-2015	0	0	4	-1	26	3	0	0	0	0	0	1
2015-2016	3	0	0	-1	28	2	0	0	0	0	0	0
2016-2017*	3	0	0	-1	28	2	0	0	0	0	0	0

Current Club Membership Profile

Age			Length of Service			Gender			Dropped Member ** Length of Service		
District Average (years) : 65.1			District Average (years) : 14.4			Female Lions in District : 98 4900.0%			District Average (years) : 6.7		
Club Average (years) : 0.0			Club Average (years) : 0.0			Male Lions in District : 28 1400.0%			Club Average (years) : 5.6		
18 - 29 (years)	0	0.0%	0 - 5 (years)	0	0.0%	Female Lions in Club : 1 0.0%			0 - 1 (years)	6	30.0%
30 - 39 (years)	0	0.0%	6 - 10 (years)	0	0.0%	Male Lions in Club : 0 0.0%			2 - 3 (years)	2	10.0%
40 - 49 (years)	0	0.0%	11 - 15 (years)	0	0.0%	Family Units			4 - 5 (years)	5	25.0%
50 - 59 (years)	0	0.0%	16 - 20 (years)	0	0.0%	District Family Units - HH : 121			6 - 10 (years)	5	25.0%
60 - 69 (years)	0	0.0%	21 - 25 (years)	0	0.0%	District Family Units - 1/2 Dues : 126			11 - 15 (years)	1	5.0%
70 + (years)	0	0.0%	26 - 30 (years)	0	0.0%	Club Family Units - HH : 1			16 - 20 (years)	0	0.0%
Unknown	28	0.0%	31 + (years)	0	0.0%	Club Family Units - 1/2 Dues : 1			21 + (years)	1	5.0%

* - current fiscal year-to-date, ** - dropped members do not include deceased members