



Date: August 13, 2016

Lions Club Health Assessment Report

District: **A4** Zone: **41 South** Club# **014640** Club Name:

Iroquois-Matilda

Iroquois-Matilda Lions Club Membership July 2003 through July 2016

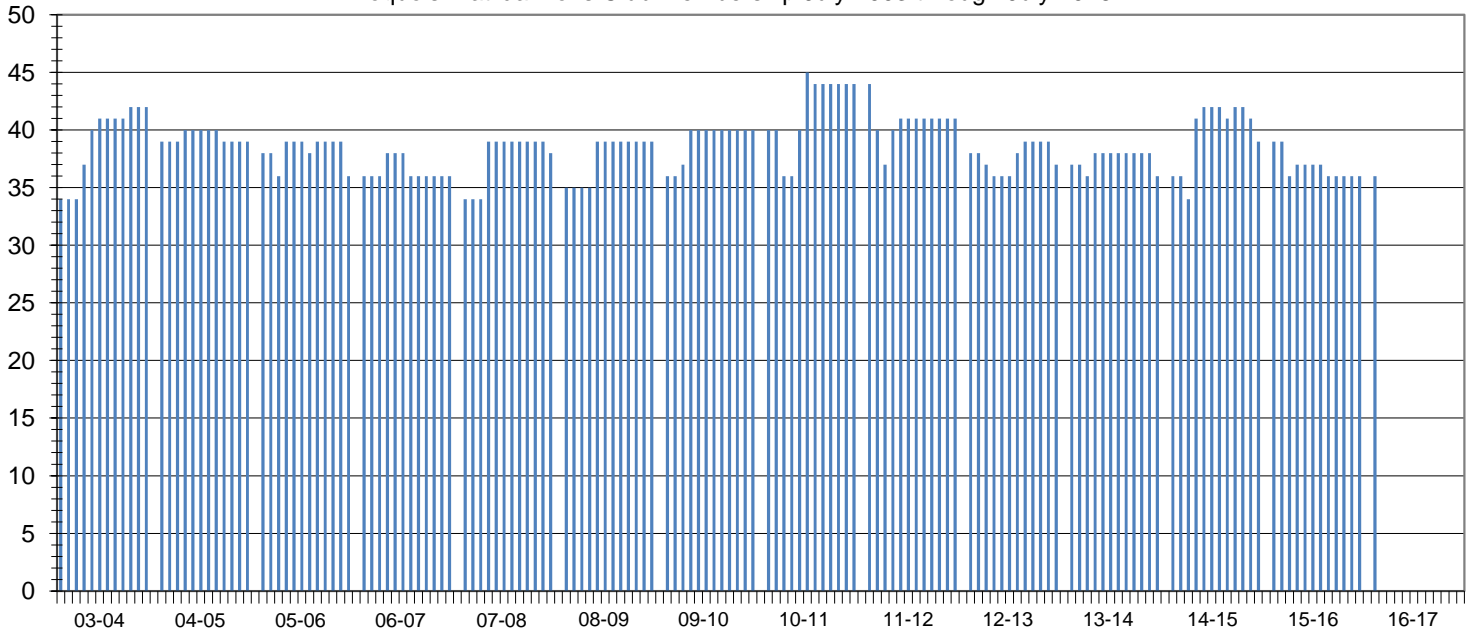

Club Status: **Good Standing** Last MMR Report: **June 2016**

Club Membership History

Lions Year	New Members	Reinstated Members	Transfer In Members	Dropped Members	Member Count	Net Change	Resigned in Good Standing	Transfer Out in Good Standing	Non-Payment of Dues / Non-Attendance	Other	Moved	Deceased
2003-2004	8	0	0	-1	42	7						
2004-2005	1	0	0	-4	39	-3						
2005-2006	5	0	0	-8	36	-3						
2006-2007	2	0	0	-2	36	0						
2007-2008	5	0	0	-3	38	2	2	0	0	1	0	0
2008-2009	4	0	0	-3	39	1	3	0	0	0	0	0
2009-2010	5	0	0	-4	40	1	4	0	0	0	0	0
2010-2011	9	0	0	-5	44	4	5	0	0	0	0	0
2011-2012	4	1	0	-8	41	-3	5	0	0	2	0	1
2012-2013	3	0	0	-7	37	-4	4	0	0	2	0	1
2013-2014	2	0	0	-3	36	-1	0	0	0	2	0	0
2014-2015	9	0	0	-6	39	3	0	0	0	0	0	1
2015-2016	1	1	0	-5	36	-3	0	0	0	0	1	0
2016-2017*	1	1	0	-5	36	-3	0	0	0	0	0	0

Current Club Membership Profile

Age			Length of Service			Gender			Dropped Member ** Length of Service			
District Average (years) : 65.1			District Average (years) : 14.4			Female Lions in District : 98 4900.0%			District Average (years) : 6.7			
Club Average (years) : 70.7			Club Average (years) : 9.0			Male Lions in District : 28 1400.0%			Club Average (years) : 4.7			
18 - 29 (years)	0	0.0%	0 - 5 (years)	24	66.7%	Female Lions in Club : 0 0.0%			0 - 1 (years)	23	74.2%	
30 - 39 (years)	0	0.0%	6 - 10 (years)	2	5.6%	Male Lions in Club : 0 0.0%			2 - 3 (years)	2	6.5%	
40 - 49 (years)	1	2.8%	11 - 15 (years)	1	2.8%	Family Units			4 - 5 (years)	0	0.0%	
50 - 59 (years)	3	8.3%	16 - 20 (years)	3	8.3%				District Family Units - HH :	121	6 - 10 (years)	2
60 - 69 (years)	11	30.6%	21 - 25 (years)	1	2.8%	District Family Units - 1/2 Dues :			126	11 - 15 (years)	1	3.2%
70 + (years)	20	55.6%	26 - 30 (years)	2	5.6%	Club Family Units - HH :			0	16 - 20 (years)	1	3.2%
Unknown	1	2.8%	31 + (years)	2	5.6%	Club Family Units - 1/2 Dues :			0	21 + (years)	2	6.5%

* - current fiscal year-to-date, ** - dropped members do not include deceased members