



Date: August 13, 2016

# Lions Club Health Assessment Report

District: **A4** Zone: **41 North** Club# **048099** Club Name:

**Greely**

Greely Lions Club Membership July 2003 through July 2016

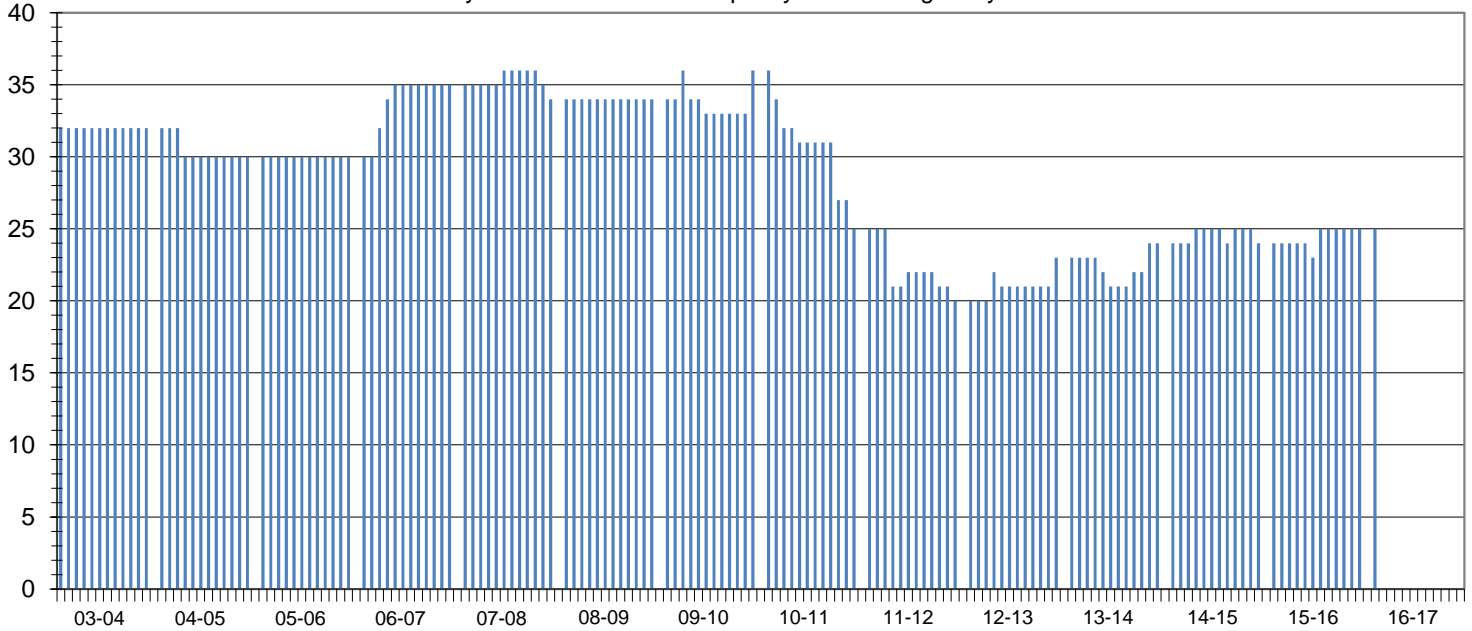

Club Status: **Good Standing** Last MMR Report: **May 2016**

## Club Membership History

Lions Year	New Members	Reinstated Members	Transfer In Members	Dropped Members	Member Count	Net Change	Resigned in Good Standing	Transfer Out in Good Standing	Non-Payment of Dues / Non-Attendance	Other	Moved	Deceased
2003-2004	0	0	0	0	32	0						
2004-2005	0	1	0	-3	30	-2						
2005-2006	2	0	0	-2	30	0						
2006-2007	3	1	1	0	35	5						
2007-2008	1	0	0	-2	34	-1	0	0	2	0	0	0
2008-2009	0	0	0	0	34	0	0	0	0	0	0	0
2009-2010	5	0	0	-3	36	2	3	0	0	0	0	0
2010-2011	2	2	0	-15	25	-11	8	0	4	1	2	0
2011-2012	0	2	0	-7	20	-5	6	0	0	0	1	0
2012-2013	4	0	0	-1	23	3	1	0	0	0	0	0
2013-2014	1	1	1	-2	24	1	0	0	1	1	0	0
2014-2015	2	0	0	-2	24	0	0	0	0	1	0	0
2015-2016	2	1	0	-2	25	1	0	0	1	0	0	0
2016-2017*	2	1	0	-2	25	1	0	0	0	0	0	0

## Current Club Membership Profile

Age		Length of Service			Gender		Dropped Member ** Length of Service	
District Average (years) :		District Average (years) :		Female Lions in District :		District Average (years) :		
65.1		14.4		98 4900.0%		6.7		
Club Average (years) :		Club Average (years) :		Male Lions in District :		Club Average (years) :		
0.0		0.0		28 1400.0%		9.3		
18 - 29 (years)	0 0.0%	0 - 5 (years)	0 0.0%	Female Lions in Club :		0 - 1 (years)	6 18.8%	
30 - 39 (years)	0 0.0%	6 - 10 (years)	0 0.0%	2 0.0%		2 - 3 (years)	3 9.4%	
40 - 49 (years)	0 0.0%	11 - 15 (years)	0 0.0%	0 0.0%		4 - 5 (years)	4 12.5%	
50 - 59 (years)	0 0.0%	16 - 20 (years)	0 0.0%	<b>Family Units</b>		6 - 10 (years)	8 25.0%	
60 - 69 (years)	0 0.0%	21 - 25 (years)	0 0.0%	District Family Units - HH :		11 - 15 (years)	3 9.4%	
70 + (years)	0 0.0%	26 - 30 (years)	0 0.0%	121		16 - 20 (years)	6 18.8%	
Unknown	25 0.0%	31 + (years)	0 0.0%	District Family Units - 1/2 Dues :		21 + (years)	2 6.3%	
				126				
				Club Family Units - HH :				
				2				
				Club Family Units - 1/2 Dues :				
				2				

\* - current fiscal year-to-date, \*\* - dropped members do not include deceased members