



Date: August 13, 2016

Lions Club Health Assessment Report

District: **A4** Zone: **30 South** Club# **014597** Club Name: **Gananoque**

Gananoque Lions Club Membership July 2003 through July 2016

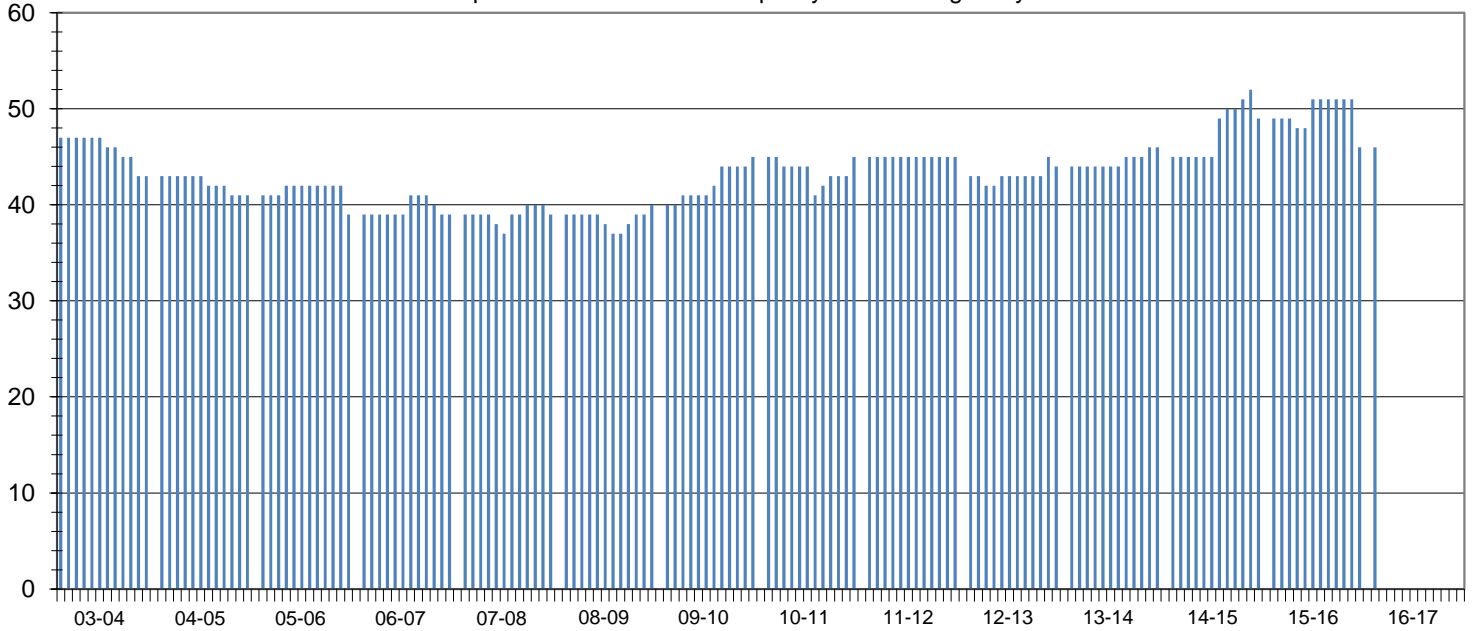

Club Status: **Good Standing** Last MMR Report: **June 2016**

Club Membership History

Lions Year	New Members	Reinstated Members	Transfer In Members	Dropped Members	Member Count	Net Change	Resigned in Good Standing	Transfer Out in Good Standing	Non-Payment of Dues / Non-Attendance	Other	Moved	Deceased
2003-2004	1	0	0	-5	43	-4						
2004-2005	0	0	0	-2	41	-2						
2005-2006	1	0	0	-3	39	-2						
2006-2007	3	0	0	-3	39	0						
2007-2008	4	0	0	-4	39	0	1	0	1	0	0	2
2008-2009	3	0	0	-2	40	1	1	0	0	0	0	1
2009-2010	4	1	0	0	45	5	0	0	0	0	0	0
2010-2011	4	0	0	-4	45	0	1	0	2	0	0	1
2011-2012	1	0	0	-1	45	0	0	0	0	0	1	0
2012-2013	5	1	0	-7	44	-1	4	0	1	0	1	1
2013-2014	5	0	0	-3	46	2	0	0	0	0	1	0
2014-2015	7	0	1	-5	49	3	0	0	0	0	0	2
2015-2016	3	0	0	-6	46	-3	0	0	0	0	1	1
2016-2017*	3	0	0	-6	46	-3	0	0	0	0	0	0

Current Club Membership Profile

Age			Length of Service			Gender			Dropped Member ** Length of Service		
District Average (years) : 65.1			District Average (years) : 14.4			Female Lions in District : 98 4900.0%			District Average (years) : 6.7		
Club Average (years) : 0.0			Club Average (years) : 0.0			Male Lions in District : 28 1400.0%			Club Average (years) : 4.3		
18 - 29 (years)	0	0.0%	0 - 5 (years)	0	0.0%	Female Lions in Club : 0 0.0%			0 - 1 (years)	8	53.3%
30 - 39 (years)	0	0.0%	6 - 10 (years)	0	0.0%	Male Lions in Club : 3 0.0%			2 - 3 (years)	2	13.3%
40 - 49 (years)	0	0.0%	11 - 15 (years)	0	0.0%	Family Units			4 - 5 (years)	0	0.0%
50 - 59 (years)	0	0.0%	16 - 20 (years)	0	0.0%	District Family Units - HH : 121			6 - 10 (years)	3	20.0%
60 - 69 (years)	0	0.0%	21 - 25 (years)	0	0.0%	District Family Units - 1/2 Dues : 126			11 - 15 (years)	2	13.3%
70 + (years)	0	0.0%	26 - 30 (years)	0	0.0%	Club Family Units - HH : 3			16 - 20 (years)	0	0.0%
Unknown	46	0.0%	31 + (years)	0	0.0%	Club Family Units - 1/2 Dues : 3			21 + (years)	0	0.0%

* - current fiscal year-to-date, ** - dropped members do not include deceased members