



Date: July 12, 2012

# Lions Club Health Assessment Report

District: **A4** Zone: **30 South** Club# **033680** Club Name: **Edwardsburgh**

Edwardsburgh Lions Club Membership July 2003 through June 2012

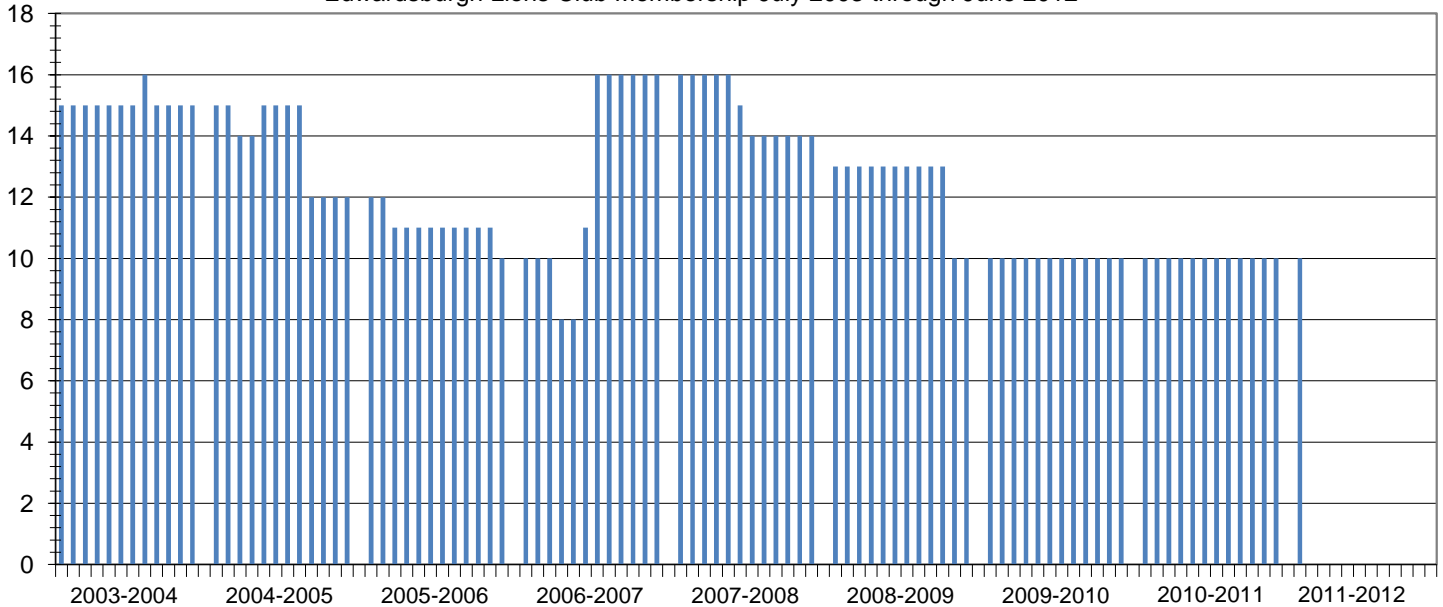

Club Status: **Cancelled** Last MMR Report: **August 2011**

## Club Membership History

Lions Year	New Members	Reinstated Members	Transfer In Members	Dropped Members	Member Count	Net Change	Resigned in Good Standing	Transfer Out in Good Standing	Non-Payment of Dues / Non-Attendance	Other	Moved	Deceased
2003-2004	0	0	2	-1	15	1						
2004-2005	1	0	0	-4	12	-3						
2005-2006	0	0	0	-2	10	-2						
2006-2007	8	0	0	-2	16	6						
2007-2008	0	0	0	-2	14	-2	0	1	0	0	0	1
2008-2009	0	0	0	-4	10	-4	0	0	3	0	0	1
2009-2010	0	0	0	0	10	0	0	0	0	0	0	0
2010-2011	0	0	0	0	10	0	0	0	0	0	0	0
2011-2012*	0	0	0	-10	0	-10	0	0	0	10	0	0
2012-2013												
<b>Totals</b>	<b>9</b>	<b>0</b>	<b>2</b>	<b>-25</b>		<b>-14</b>	<b>0</b>	<b>1</b>	<b>3</b>	<b>10</b>	<b>0</b>	<b>2</b>

## Club Membership Profile

Age		Length of Service			Gender			Dropped Member ** Length of Service				
District Average (years) :		District Average (years) :		Female Lions in District :		321	20.1%	District Average (years) :		6.9		
Club Average (years) :		Club Average (years) :		Male Lions in District :		1277	79.9%	Club Average (years) :		12.2		
18 - 29 (years)	0	0.0%	0 - 5 (years)	0	0.0%	Female Lions in Club :		0	0.0%	0 - 1 (years)	0	0.0%
30 - 39 (years)	0	0.0%	6 - 10 (years)	0	0.0%	Male Lions in Club :		0	0.0%	2 - 3 (years)	3	21.4%
40 - 49 (years)	0	0.0%	11 - 15 (years)	0	0.0%	<b>Family Units</b>			4 - 5 (years)	5	35.7%	
50 - 59 (years)	0	0.0%	16 - 20 (years)	0	0.0%	District Family Units - HH :		105	6 - 10 (years)	1	7.1%	
60 - 69 (years)	0	0.0%	21 - 25 (years)	0	0.0%	District Family Units - 1/2 Dues :		108	11 - 15 (years)	1	7.1%	
70 + (years)	0	0.0%	26 - 30 (years)	0	0.0%	Club Family Units - HH :		0	16 - 20 (years)	0	0.0%	
Unknown	0	0.0%	31 + (years)	0	0.0%	Club Family Units - 1/2 Dues :		0	21 + (years)	4	28.6%	

\* - current fiscal year-to-date, \*\* - dropped members do not include deceased members