



Date: August 13, 2016

# Lions Club Health Assessment Report

District: **A4** Zone: **22 East** Club# **014637** Club Name:

**Douglas**

Douglas Lions Club Membership July 2003 through July 2016

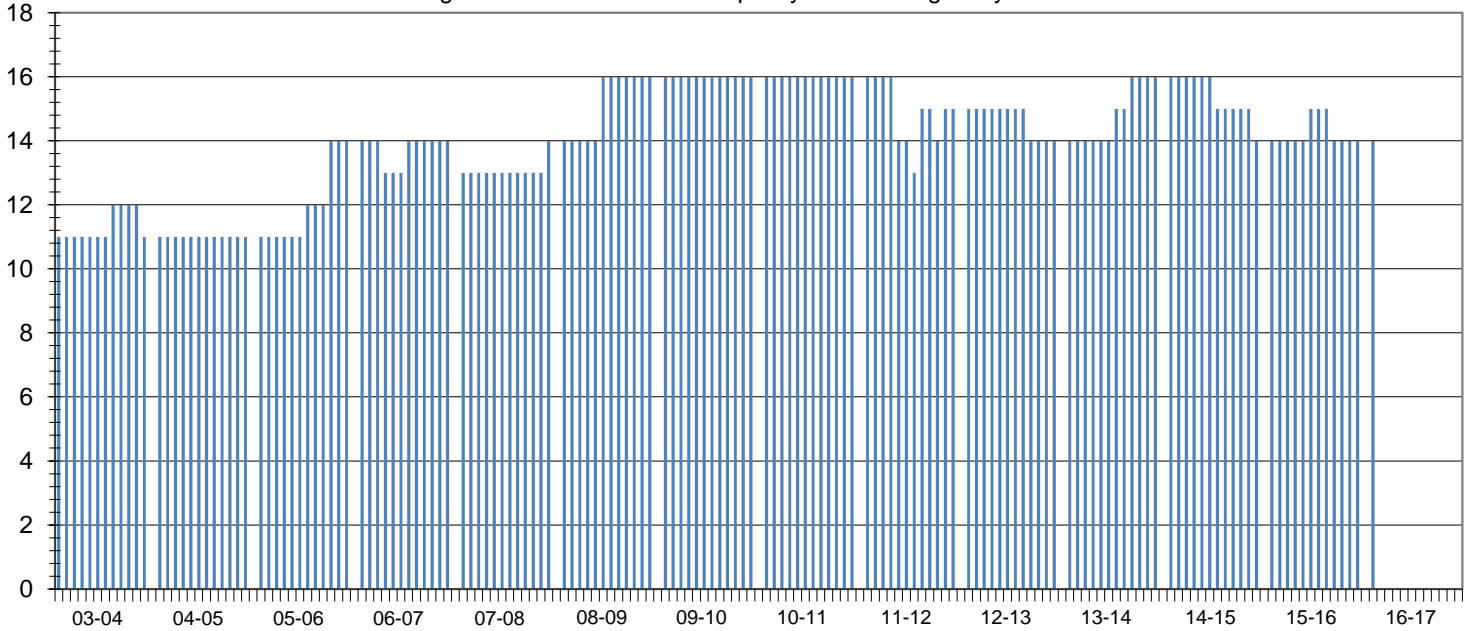

Club Status: **Good Standing** Last MMR Report: **June 2016**

## Club Membership History

Lions Year	New Members	Reinstated Members	Transfer In Members	Dropped Members	Member Count	Net Change	Resigned in Good Standing	Transfer Out in Good Standing	Non-Payment of Dues / Non-Attendance	Other	Moved	Deceased
2003-2004	1	0	0	-1	11	0						
2004-2005	0	0	0	0	11	0						
2005-2006	3	0	0	0	14	3						
2006-2007	1	0	0	-1	14	0						
2007-2008	1	0	0	-1	14	0	0	0	0	0	0	1
2008-2009	2	0	0	0	16	2	0	0	0	0	0	0
2009-2010	0	0	0	0	16	0	0	0	0	0	0	0
2010-2011	1	0	0	-1	16	0	1	0	0	0	0	0
2011-2012	2	0	1	-4	15	-1	1	0	2	1	0	0
2012-2013	1	0	0	-2	14	-1	0	0	1	0	0	1
2013-2014	1	0	1	0	16	2	0	0	0	0	0	0
2014-2015	0	0	1	-3	14	-2	0	0	2	0	0	0
2015-2016	2	0	0	-2	14	0	0	0	0	0	0	0
2016-2017*	2	0	0	-2	14	0	0	0	0	0	0	0

## Current Club Membership Profile

Age		Length of Service			Gender			Dropped Member ** Length of Service			
District Average (years) :		District Average (years) :		District Average (years) :		Female Lions in District :		District Average (years) :		District Average (years) :	
65.1		14.4		14.4		98 4900.0%		6.7		6.7	
Club Average (years) :		Club Average (years) :			Male Lions in District :			Club Average (years) :			
0.0		0.0			28 1400.0%			5.6			
18 - 29 (years)	0 0.0%	0 - 5 (years)	0 0.0%	Female Lions in Club :			0 - 1 (years)	1 12.5%			
30 - 39 (years)	0 0.0%	6 - 10 (years)	0 0.0%	Male Lions in Club :			2 - 3 (years)	3 37.5%			
40 - 49 (years)	0 0.0%	11 - 15 (years)	0 0.0%				4 - 5 (years)	1 12.5%			
50 - 59 (years)	0 0.0%	16 - 20 (years)	0 0.0%	<b>Family Units</b>			6 - 10 (years)	2 25.0%			
60 - 69 (years)	0 0.0%	21 - 25 (years)	0 0.0%	District Family Units - HH :			11 - 15 (years)	1 12.5%			
70 + (years)	0 0.0%	26 - 30 (years)	0 0.0%	121			16 - 20 (years)	0 0.0%			
Unknown	14 0.0%	31 + (years)	0 0.0%	District Family Units - 1/2 Dues :			21 + (years)	0 0.0%			
				126							
				Club Family Units - HH :							
				0							
				Club Family Units - 1/2 Dues :							
				0							

\* - current fiscal year-to-date, \*\* - dropped members do not include deceased members