



Date: August 13, 2016

Lions Club Health Assessment Report

District: **A4** Zone: **13 South** Club# **014636** Club Name: **Cumberland**

Cumberland Lions Club Membership July 2003 through July 2016

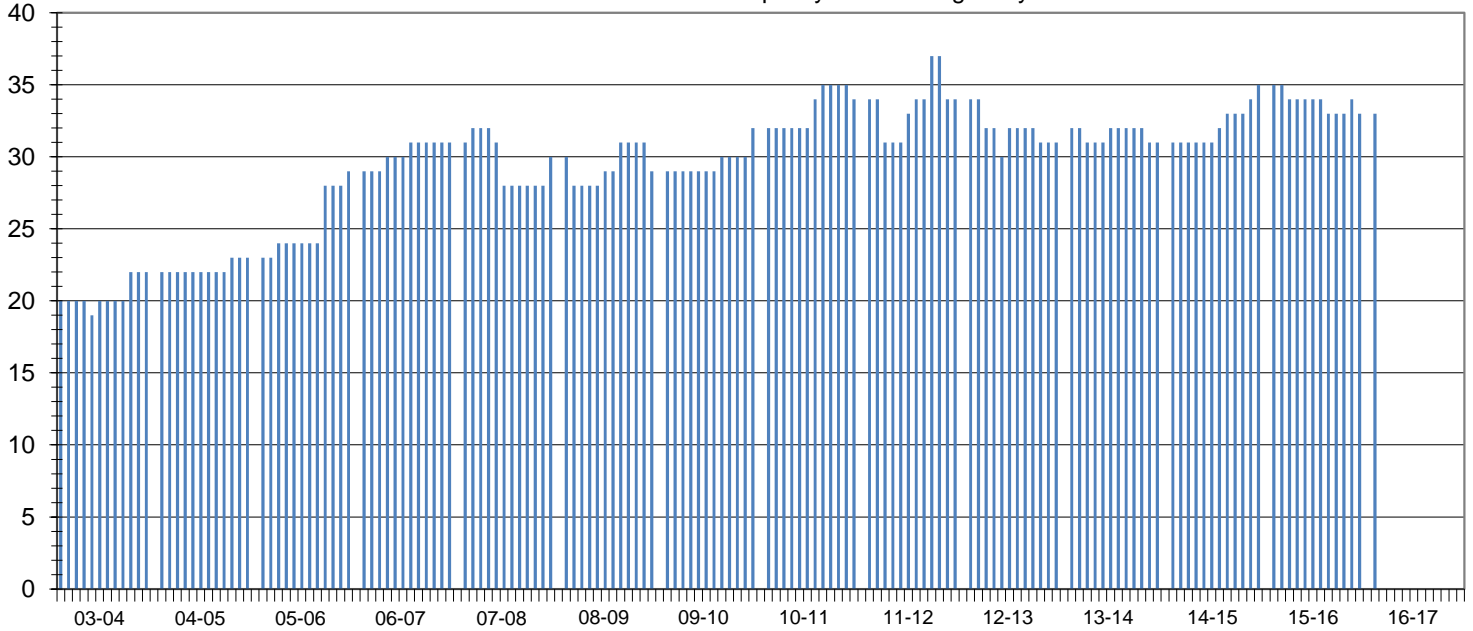

Club Status: **Good Standing** Last MMR Report: **June 2016**

Club Membership History

Lions Year	New Members	Reinstated Members	Transfer In Members	Dropped Members	Member Count	Net Change	Resigned in Good Standing	Transfer Out in Good Standing	Non-Payment of Dues / Non-Attendance	Other	Moved	Deceased
2003-2004	3	0	0	-1	22	2						
2004-2005	2	0	0	-1	23	1						
2005-2006	5	0	1	0	29	6						
2006-2007	3	0	0	-1	31	2						
2007-2008	3	0	0	-4	30	-1	0	0	4	0	0	0
2008-2009	6	1	2	-10	29	-1	5	0	3	0	0	2
2009-2010	3	0	0	0	32	3	0	0	0	0	0	0
2010-2011	3	0	0	-1	34	2	1	0	0	0	0	0
2011-2012	6	2	0	-8	34	0	3	0	1	0	0	4
2012-2013	2	0	0	-5	31	-3	5	0	0	0	0	0
2013-2014	1	2	0	-3	31	0	0	0	0	0	0	0
2014-2015	4	0	1	-1	35	4	0	0	0	0	0	1
2015-2016	4	0	0	-6	33	-2	0	0	0	1	0	0
2016-2017*	4	0	0	-6	33	-2	0	0	0	0	0	0

Current Club Membership Profile

Age		Length of Service			Gender			Dropped Member ** Length of Service						
District Average (years) :		District Average (years) :			Female Lions in District :		98	4900.0%		District Average (years) :		6.7		
Club Average (years) :		Club Average (years) :			Male Lions in District :		28	1400.0%		Club Average (years) :		4.5		
18 - 29 (years)	0	0.0%	0 - 5 (years)	0	0.0%	Female Lions in Club :		4	0.0%		0 - 1 (years)	12	52.2%	
30 - 39 (years)	0	0.0%	6 - 10 (years)	0	0.0%	Male Lions in Club :		0	0.0%		2 - 3 (years)	7	30.4%	
40 - 49 (years)	0	0.0%	11 - 15 (years)	0	0.0%	Family Units						4 - 5 (years)	0	0.0%
50 - 59 (years)	0	0.0%	16 - 20 (years)	0	0.0%	District Family Units - HH :		121		6 - 10 (years)			1	4.3%
60 - 69 (years)	0	0.0%	21 - 25 (years)	0	0.0%	District Family Units - 1/2 Dues :		126		11 - 15 (years)			2	8.7%
70 + (years)	0	0.0%	26 - 30 (years)	0	0.0%	Club Family Units - HH :		4		16 - 20 (years)			0	0.0%
Unknown	33	0.0%	31 + (years)	0	0.0%	Club Family Units - 1/2 Dues :		4		21 + (years)			1	4.3%

* - current fiscal year-to-date, ** - dropped members do not include deceased members