



Date: August 13, 2016

Lions Club Health Assessment Report

District: **A4** Zone: **41 South** Club# **034637** Club Name: **Cornwall Township**

Cornwall Township Lions Club Membership July 2003 through July 2016

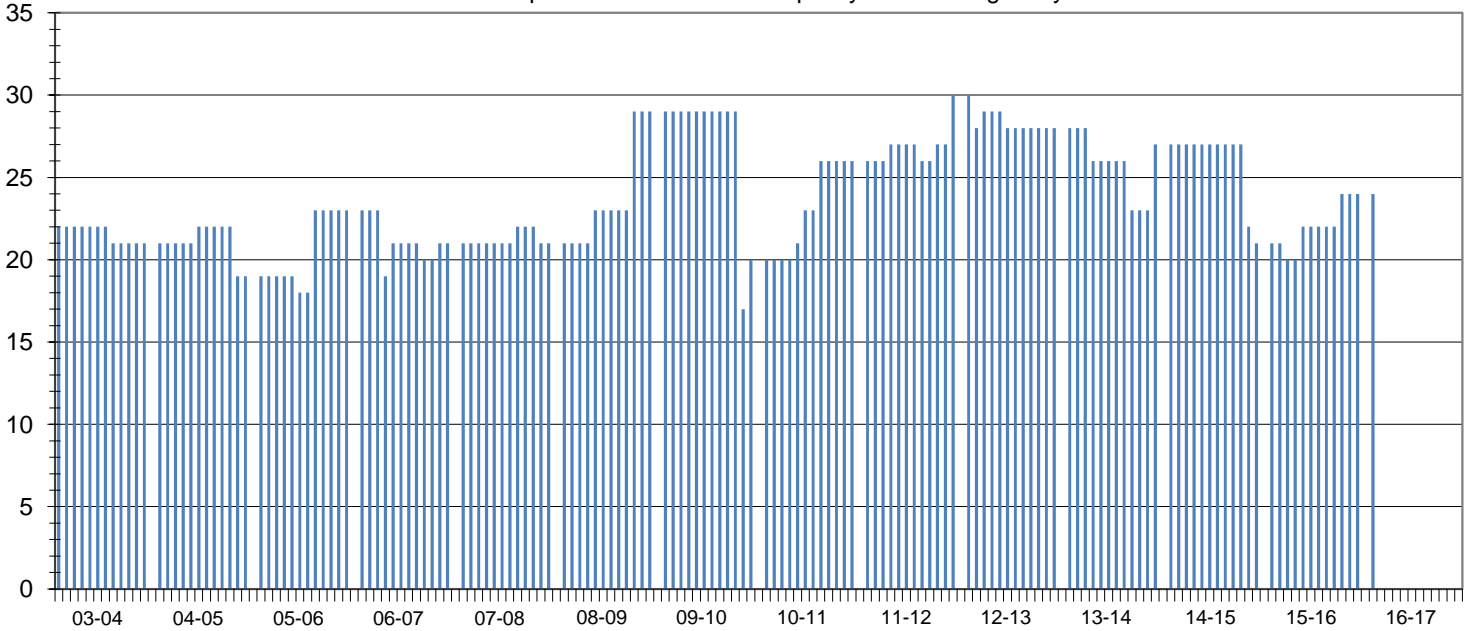

Club Status: **Good Standing** Last MMR Report: **June 2016**

Club Membership History

Lions Year	New Members	Reinstated Members	Transfer In Members	Dropped Members	Member Count	Net Change	Resigned in Good Standing	Transfer Out in Good Standing	Non-Payment of Dues / Non-Attendance	Other	Moved	Deceased
2003-2004	1	0	0	-2	21	-1						
2004-2005	2	0	0	-4	19	-2						
2005-2006	6	0	0	-2	23	4						
2006-2007	4	0	0	-6	21	-2						
2007-2008	2	0	0	-2	21	0	0	0	1	0	0	0
2008-2009	8	0	0	0	29	8	0	0	0	0	0	0
2009-2010	3	0	0	-12	20	-9	0	0	11	0	0	1
2010-2011	7	0	0	-1	26	6	1	0	0	0	0	0
2011-2012	5	0	0	-1	30	4	0	0	0	0	0	1
2012-2013	0	0	1	-3	28	-2	0	1	0	2	0	0
2013-2014	0	0	4	-5	27	-1	0	0	2	2	0	0
2014-2015	2	1	1	-10	21	-6	0	0	0	0	2	0
2015-2016	4	0	0	-1	24	3	0	0	0	0	0	1
2016-2017*	4	0	0	-1	24	3	0	0	0	0	0	0

Current Club Membership Profile

Age			Length of Service			Gender			Dropped Member ** Length of Service		
District Average (years) : 65.1			District Average (years) : 14.4			Female Lions in District : 98		4900.0%	District Average (years) : 6.7		
Club Average (years) : 0.0			Club Average (years) : 0.0			Male Lions in District : 28		1400.0%	Club Average (years) : 5.3		
18 - 29 (years)	0	0.0%	0 - 5 (years)	0	0.0%	Female Lions in Club : 3		0.0%	0 - 1 (years)	6	27.3%
30 - 39 (years)	0	0.0%	6 - 10 (years)	0	0.0%	Male Lions in Club : 0		0.0%	2 - 3 (years)	3	13.6%
40 - 49 (years)	0	0.0%	11 - 15 (years)	0	0.0%	Family Units					
50 - 59 (years)	0	0.0%	16 - 20 (years)	0	0.0%	District Family Units - HH :		121	6 - 10 (years)	2	9.1%
60 - 69 (years)	0	0.0%	21 - 25 (years)	0	0.0%	District Family Units - 1/2 Dues :		126	11 - 15 (years)	4	18.2%
70 + (years)	0	0.0%	26 - 30 (years)	0	0.0%	Club Family Units - HH :		3	16 - 20 (years)	0	0.0%
Unknown	24	0.0%	31 + (years)	0	0.0%	Club Family Units - 1/2 Dues :		3	21 + (years)	0	0.0%

* - current fiscal year-to-date, ** - dropped members do not include deceased members