



Date: August 13, 2016

Lions Club Health Assessment Report

District: **A4** Zone: **41 South** Club# **047575** Club Name: **Chesterville & District**

Chesterville & District Lions Club Membership July 2003 through July 2016

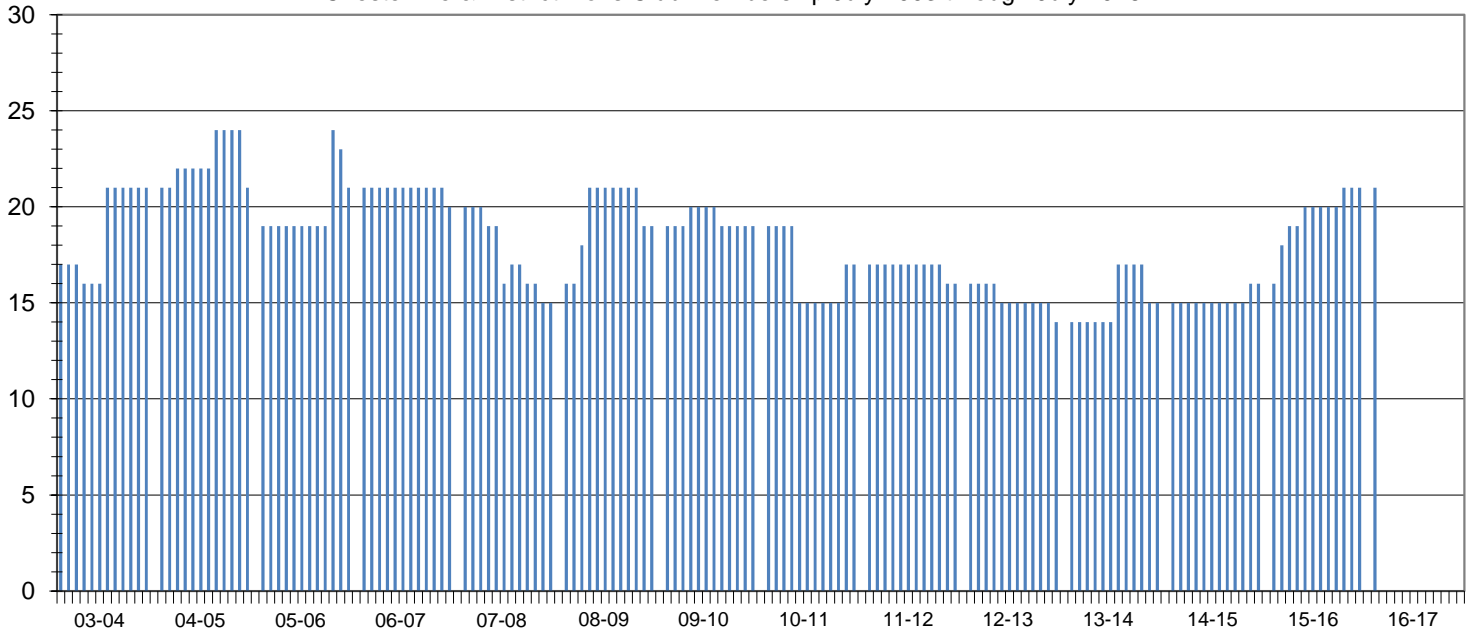

Club Status: **Good Standing** Last MMR Report: **June 2016**

Club Membership History

Lions Year	New Members	Reinstated Members	Transfer In Members	Dropped Members	Member Count	Net Change	Resigned in Good Standing	Transfer Out in Good Standing	Non-Payment of Dues / Non-Attendance	Other	Moved	Deceased
2003-2004	5	1	0	-1	21	5						
2004-2005	4	0	0	-4	21	0						
2005-2006	5	1	0	-6	21	0						
2006-2007	0	0	0	-1	20	-1						
2007-2008	1	0	0	-6	15	-5	4	0	1	1	0	0
2008-2009	7	0	0	-3	19	4	3	0	0	0	0	0
2009-2010	0	0	1	-1	19	0	0	0	1	0	0	0
2010-2011	3	0	0	-5	17	-2	5	0	0	0	0	0
2011-2012	0	0	0	-1	16	-1	0	0	1	0	0	0
2012-2013	1	0	0	-3	14	-2	3	0	0	0	0	0
2013-2014	3	0	0	-2	15	1	0	0	0	0	0	0
2014-2015	1	0	0	0	16	1	0	0	0	0	0	0
2015-2016	3	0	2	0	21	5	0	0	0	0	0	0
2016-2017*	3	0	2	0	21	5	0	0	0	0	0	0

Current Club Membership Profile

Age		Length of Service			Gender		Dropped Member ** Length of Service								
District Average (years) :		65.1		District Average (years) :		14.4		Female Lions in District : 98 4900.0%		District Average (years) :		6.7			
Club Average (years) :		0.0		Club Average (years) :		0.0		Male Lions in District : 28 1400.0%		Club Average (years) :		5.1			
18 - 29 (years)	0	0.0%	0 - 5 (years)	0	0.0%	Female Lions in Club : 4 0.0%		0 - 1 (years)	3	15.8%	Male Lions in Club : 0 0.0%		2 - 3 (years)	8	42.1%
30 - 39 (years)	0	0.0%	6 - 10 (years)	0	0.0%	Family Units		4 - 5 (years)	1	5.3%	District Family Units - HH : 121		6 - 10 (years)	6	31.6%
40 - 49 (years)	0	0.0%	11 - 15 (years)	0	0.0%			District Family Units - 1/2 Dues : 126	11 - 15 (years)	0			0.0%	Club Family Units - HH : 4	
50 - 59 (years)	0	0.0%	16 - 20 (years)	0	0.0%	Club Family Units - 1/2 Dues : 4		21 + (years)	0	0.0%					
60 - 69 (years)	0	0.0%	21 - 25 (years)	0	0.0%										
70 + (years)	0	0.0%	26 - 30 (years)	0	0.0%										
Unknown	21	0.0%	31 + (years)	0	0.0%										

* - current fiscal year-to-date, ** - dropped members do not include deceased members