



Date: August 13, 2016

Lions Club Health Assessment Report

District: **A4** Zone: **22 West** Club# **014633** Club Name:

Chalk River & Area

Chalk River & Area Lions Club Membership July 2003 through July 2016

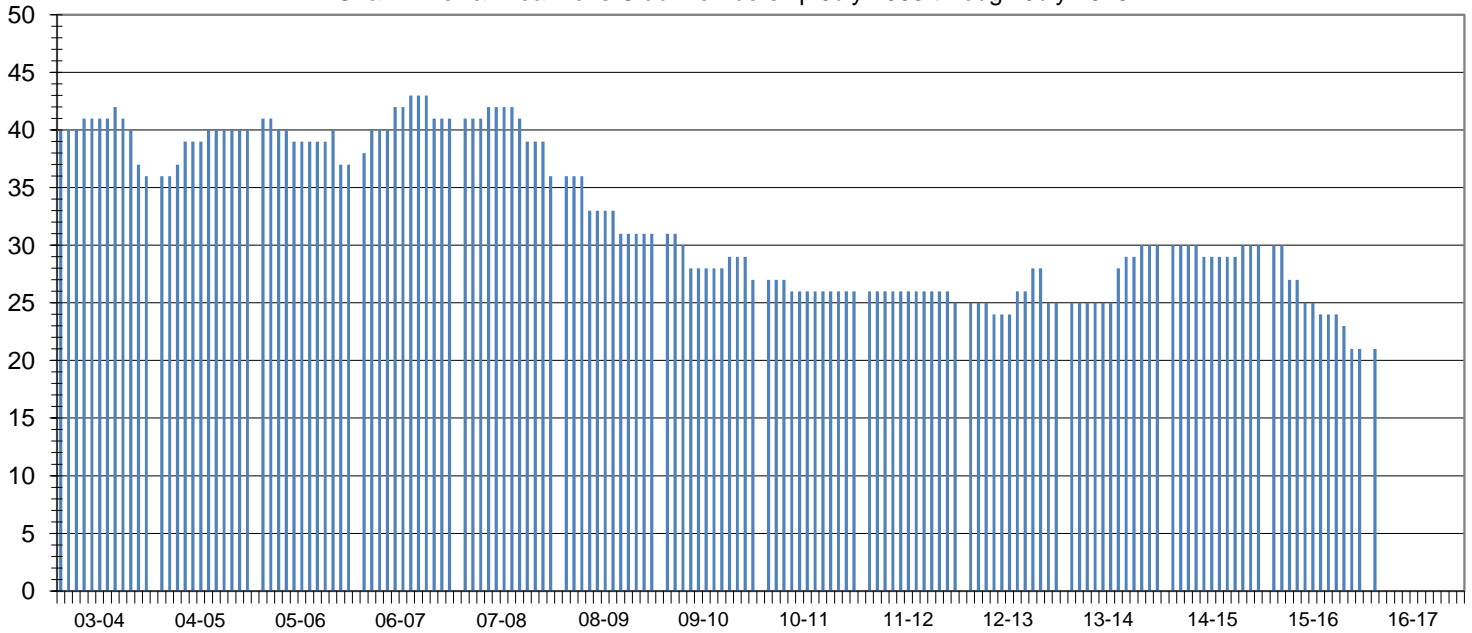

Club Status: **Good Standing** Last MMR Report: **June 2016**

Club Membership History

Lions Year	New Members	Reinstated Members	Transfer In Members	Dropped Members	Member Count	Net Change	Resigned in Good Standing	Transfer Out in Good Standing	Non-Payment of Dues / Non-Attendance	Other	Moved	Deceased
2003-2004	1	1	1	-9	36	-6						
2004-2005	4	1	0	-1	40	4						
2005-2006	2	0	0	-5	37	-3						
2006-2007	5	0	2	-3	41	4						
2007-2008	1	0	0	-6	36	-5	1	0	0	0	4	1
2008-2009	1	0	0	-6	31	-5	4	0	0	0	0	2
2009-2010	2	0	0	-6	27	-4	4	0	1	0	1	0
2010-2011	1	0	0	-2	26	-1	1	0	0	0	0	1
2011-2012	0	0	0	-1	25	-1	1	0	0	0	0	0
2012-2013	6	0	0	-6	25	0	1	4	0	0	1	0
2013-2014	7	0	0	-2	30	5	0	0	0	0	0	0
2014-2015	1	0	0	-1	30	0	0	0	0	1	0	0
2015-2016	1	1	0	-11	21	-9	0	0	1	0	1	0
2016-2017*	1	1	0	-11	21	-9	0	0	0	0	0	0

Current Club Membership Profile

Age			Length of Service			Gender			Dropped Member ** Length of Service		
District Average (years) : 65.1			District Average (years) : 14.4			Female Lions in District : 98		4900.0%	District Average (years) : 6.7		
Club Average (years) : 0.0			Club Average (years) : 0.0			Male Lions in District : 28		1400.0%	Club Average (years) : 6.4		
18 - 29 (years)	0	0.0%	0 - 5 (years)	0	0.0%	Female Lions in Club : 0		0.0%	0 - 1 (years)	7	26.9%
30 - 39 (years)	0	0.0%	6 - 10 (years)	0	0.0%	Male Lions in Club : 0		0.0%	2 - 3 (years)	7	26.9%
40 - 49 (years)	0	0.0%	11 - 15 (years)	0	0.0%	Family Units					
50 - 59 (years)	0	0.0%	16 - 20 (years)	0	0.0%	District Family Units - HH :		121	6 - 10 (years)	6	23.1%
60 - 69 (years)	0	0.0%	21 - 25 (years)	0	0.0%	District Family Units - 1/2 Dues :		126	11 - 15 (years)	3	11.5%
70 + (years)	0	0.0%	26 - 30 (years)	0	0.0%	Club Family Units - HH :		0	16 - 20 (years)	0	0.0%
Unknown	21	0.0%	31 + (years)	0	0.0%	Club Family Units - 1/2 Dues :		0	21 + (years)	2	7.7%

* - current fiscal year-to-date, ** - dropped members do not include deceased members