



Date: August 13, 2016

# Lions Club Health Assessment Report

District: **A4** Zone: **30 West** Club# **014632** Club Name: **Carleton Place**

Carleton Place Lions Club Membership July 2003 through July 2016

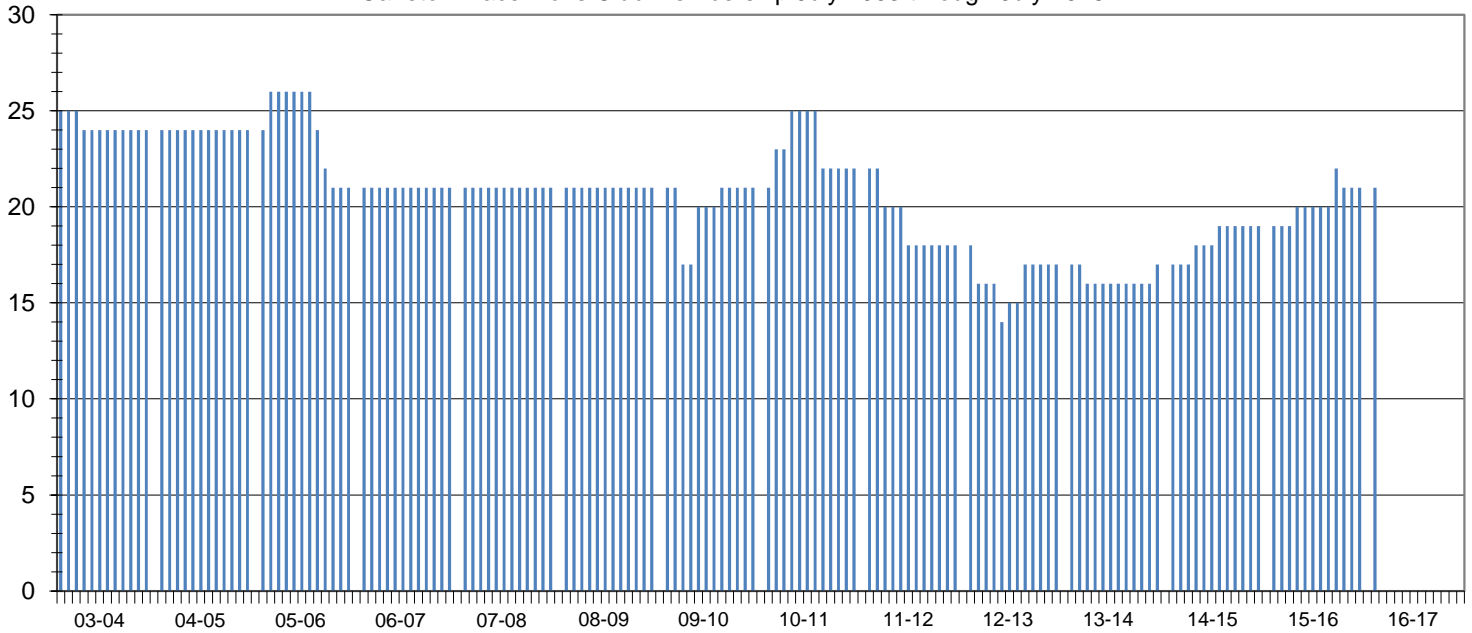

Club Status: **Good Standing** Last MMR Report: **June 2016**

## Club Membership History

Lions Year	New Members	Reinstated Members	Transfer In Members	Dropped Members	Member Count	Net Change	Resigned in Good Standing	Transfer Out in Good Standing	Non-Payment of Dues / Non-Attendance	Other	Moved	Deceased
2003-2004	1	0	0	-3	24	-2						
2004-2005	0	0	0	0	24	0						
2005-2006	4	0	0	-7	21	-3						
2006-2007	0	0	0	0	21	0						
2007-2008	1	0	0	-1	21	0	0	0	0	0	0	1
2008-2009	0	0	0	0	21	0	0	0	0	0	0	0
2009-2010	4	0	1	-5	21	0	0	0	3	0	0	2
2010-2011	4	0	0	-3	22	1	0	1	1	0	0	1
2011-2012	1	0	0	-5	18	-4	1	2	0	0	0	2
2012-2013	4	0	0	-5	17	-1	0	0	5	0	0	0
2013-2014	2	0	0	-2	17	0	0	0	1	0	0	0
2014-2015	2	0	0	0	19	2	0	0	0	0	0	0
2015-2016	3	0	0	-1	21	2	0	0	0	0	0	1
2016-2017*	3	0	0	-1	21	2	0	0	0	0	0	0

## Current Club Membership Profile

Age		Length of Service			Gender		Dropped Member ** Length of Service	
District Average (years) :		District Average (years) :		Female Lions in District :		District Average (years) :		
65.1		14.4		98 4900.0%		6.7		
Club Average (years) :		Club Average (years) :		Male Lions in District :		Club Average (years) :		
0.0		0.0		28 1400.0%		3.6		
18 - 29 (years)	0 0.0%	0 - 5 (years)	0 0.0%	Female Lions in Club :		0 - 1 (years)	10 71.4%	
30 - 39 (years)	0 0.0%	6 - 10 (years)	0 0.0%	0 0.0%		2 - 3 (years)	1 7.1%	
40 - 49 (years)	0 0.0%	11 - 15 (years)	0 0.0%	Male Lions in Club :		4 - 5 (years)	1 7.1%	
50 - 59 (years)	0 0.0%	16 - 20 (years)	0 0.0%	1 0.0%		<b>Family Units</b>		
60 - 69 (years)	0 0.0%	21 - 25 (years)	0 0.0%	<b>Family Units</b>		6 - 10 (years)	1 7.1%	
70 + (years)	0 0.0%	26 - 30 (years)	0 0.0%	District Family Units - HH :		11 - 15 (years)	0 0.0%	
Unknown	21 0.0%	31 + (years)	0 0.0%	121		16 - 20 (years)	1 7.1%	
				District Family Units - 1/2 Dues :		21 + (years)	0 0.0%	
				126				
				Club Family Units - HH :				
				1				
				Club Family Units - 1/2 Dues :				
				1				

\* - current fiscal year-to-date, \*\* - dropped members do not include deceased members