



Date: August 13, 2016

# Lions Club Health Assessment Report

District: **A4** Zone: **22 East** Club# **014631** Club Name:

**Calabogie**

Calabogie Lions Club Membership July 2003 through July 2016

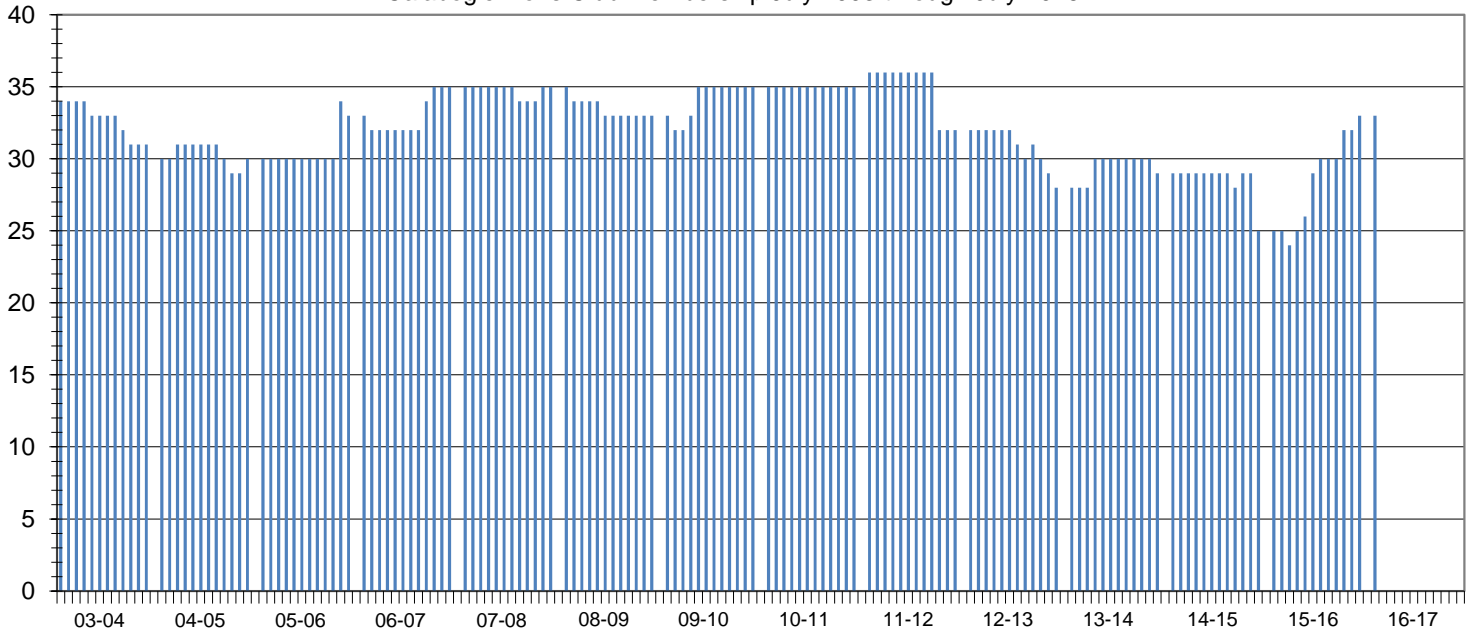

Club Status: **Good Standing** Last MMR Report: **June 2016**

## Club Membership History

Lions Year	New Members	Reinstated Members	Transfer In Members	Dropped Members	Member Count	Net Change	Resigned in Good Standing	Transfer Out in Good Standing	Non-Payment of Dues / Non-Attendance	Other	Moved	Deceased
2003-2004	0	0	0	-3	31	-3						
2004-2005	2	0	0	-3	30	-1						
2005-2006	4	0	0	-1	33	3						
2006-2007	2	1	0	-1	35	2						
2007-2008	1	0	0	-1	35	0	1	0	0	0	0	0
2008-2009	0	0	0	-2	33	-2	0	0	1	1	0	0
2009-2010	4	1	0	-3	35	2	2	0	1	0	0	0
2010-2011	1	0	0	-1	35	0	0	0	0	0	0	1
2011-2012	2	0	0	-5	32	-3	1	0	2	1	0	1
2012-2013	1	0	0	-5	28	-4	4	0	0	1	0	0
2013-2014	2	0	0	-1	29	1	0	0	0	0	0	0
2014-2015	2	0	0	-6	25	-4	0	0	0	0	0	0
2015-2016	12	0	0	-4	33	8	0	0	0	2	0	0
2016-2017*	12	0	0	-4	33	8	0	0	0	0	0	0

## Current Club Membership Profile

Age			Length of Service			Gender			Dropped Member ** Length of Service		
District Average (years) : 65.1			District Average (years) : 14.4			Female Lions in District : 98 4900.0%			District Average (years) : 6.7		
Club Average (years) : 0.0			Club Average (years) : 0.0			Male Lions in District : 28 1400.0%			Club Average (years) : 4.6		
18 - 29 (years)	0	0.0%	0 - 5 (years)	0	0.0%	Female Lions in Club : 0 0.0%			0 - 1 (years)	7	41.2%
30 - 39 (years)	0	0.0%	6 - 10 (years)	0	0.0%	Male Lions in Club : 0 0.0%			2 - 3 (years)	5	29.4%
40 - 49 (years)	0	0.0%	11 - 15 (years)	0	0.0%	<b>Family Units</b>					
50 - 59 (years)	0	0.0%	16 - 20 (years)	0	0.0%	District Family Units - HH : 121			4 - 5 (years)	0	0.0%
60 - 69 (years)	0	0.0%	21 - 25 (years)	0	0.0%	District Family Units - 1/2 Dues : 126			6 - 10 (years)	3	17.6%
70 + (years)	0	0.0%	26 - 30 (years)	0	0.0%	Club Family Units - HH : 0			11 - 15 (years)	1	5.9%
Unknown	33	0.0%	31 + (years)	0	0.0%	Club Family Units - 1/2 Dues : 0			16 - 20 (years)	1	5.9%
									21 + (years)	0	0.0%

\* - current fiscal year-to-date, \*\* - dropped members do not include deceased members