



Date: August 13, 2016

Lions Club Health Assessment Report

District: **A4** Zone: **13 North** Club# **014667** Club Name:

Buckingham

Buckingham Lions Club Membership July 2003 through July 2016

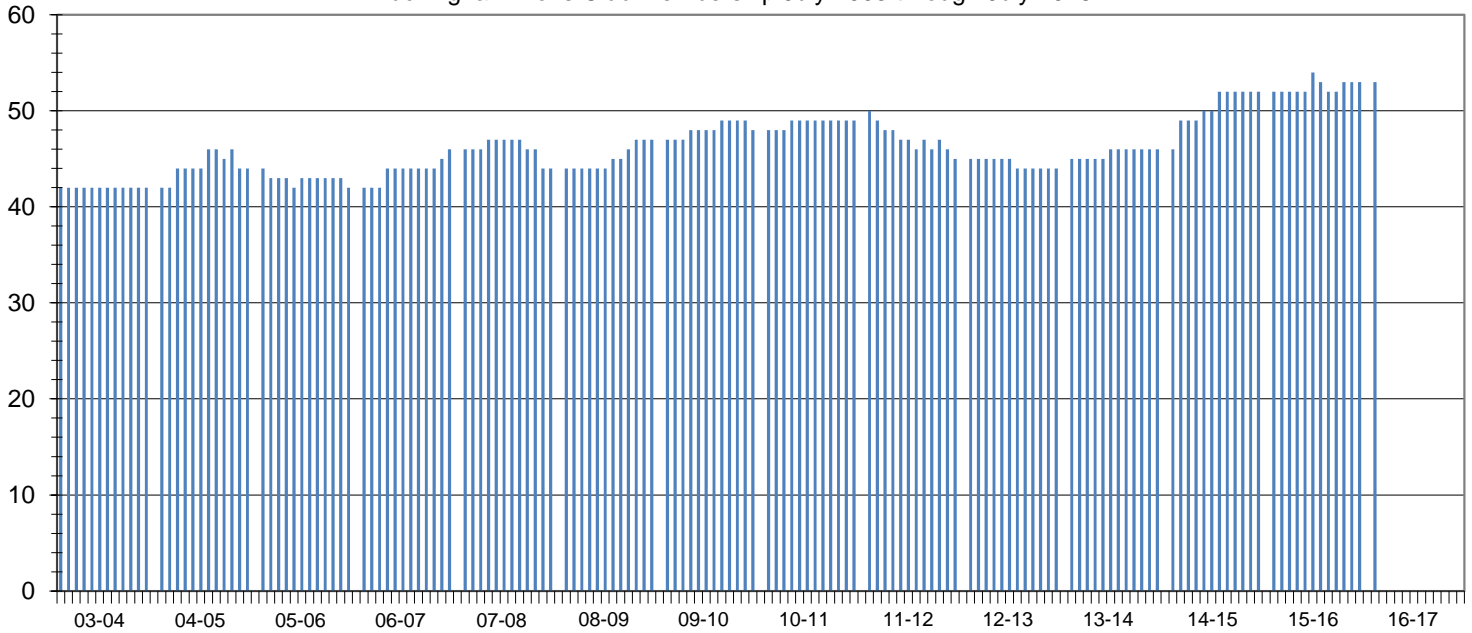

Club Status: **Good Standing** Last MMR Report: **June 2016**

Club Membership History

Lions Year	New Members	Reinstated Members	Transfer In Members	Dropped Members	Member Count	Net Change	Resigned in Good Standing	Transfer Out in Good Standing	Non-Payment of Dues / Non-Attendance	Other	Moved	Deceased
2003-2004	0	0	0	0	42	0						
2004-2005	7	0	0	-5	44	2						
2005-2006	1	0	0	-3	42	-2						
2006-2007	4	0	0	0	46	4						
2007-2008	1	0	0	-3	44	-2	3	0	0	0	0	0
2008-2009	3	0	0	0	47	3	0	0	0	0	0	0
2009-2010	3	0	0	-2	48	1	1	0	0	0	1	0
2010-2011	1	0	0	0	49	1	0	0	0	0	0	0
2011-2012	3	0	0	-7	45	-4	3	0	0	2	2	0
2012-2013	0	0	0	-1	44	-1	1	0	0	0	0	0
2013-2014	3	0	0	-1	46	2	0	0	0	1	0	0
2014-2015	7	0	0	-1	52	6	0	0	1	0	0	0
2015-2016	3	0	0	-2	53	1	0	0	0	0	0	1
2016-2017*	3	0	0	-2	53	1	0	0	0	0	0	0

Current Club Membership Profile

Age		Length of Service			Gender		Dropped Member ** Length of Service					
District Average (years) :		District Average (years) :		Female Lions in District :		District Average (years) :		District Average (years) :				
65.1		14.4		98		4900.0%		6.7				
Club Average (years) :		Club Average (years) :		Male Lions in District :		Club Average (years) :		Club Average (years) :				
0.0		0.0		28		1400.0%		8.2				
18 - 29 (years)	0	0 - 5 (years)	0	Female Lions in Club :		0 - 1 (years)		2				
0.0%	0.0%	0	0.0%	0		0.0%		13.3%				
30 - 39 (years)	0	6 - 10 (years)	0	Male Lions in Club :		2 - 3 (years)		2				
0.0%	0.0%	0	0.0%	0		0.0%		13.3%				
40 - 49 (years)	0	11 - 15 (years)	0	Family Units					4 - 5 (years)		4	
0.0%	0.0%	0	0.0%						6 - 10 (years)		3	
50 - 59 (years)	0	16 - 20 (years)	0	District Family Units - HH :		121		11 - 15 (years)		2		
0.0%	0.0%	0	0.0%	District Family Units - 1/2 Dues :		126		16 - 20 (years)		1		
60 - 69 (years)	0	21 - 25 (years)	0	Club Family Units - HH :		0		21 + (years)		1		
0.0%	0.0%	0	0.0%	Club Family Units - 1/2 Dues :		0		6.7%				
70 + (years)	0	26 - 30 (years)	0									
0.0%	0.0%	0	0.0%									
Unknown	53	31 + (years)	0									
	0.0%	0	0.0%									

* - current fiscal year-to-date, ** - dropped members do not include deceased members