



Date: August 13, 2016

# Lions Club Health Assessment Report

District: **A4** Zone: **22 East** Club# **014666** Club Name:

**Bryson**

Bryson Lions Club Membership July 2003 through July 2016

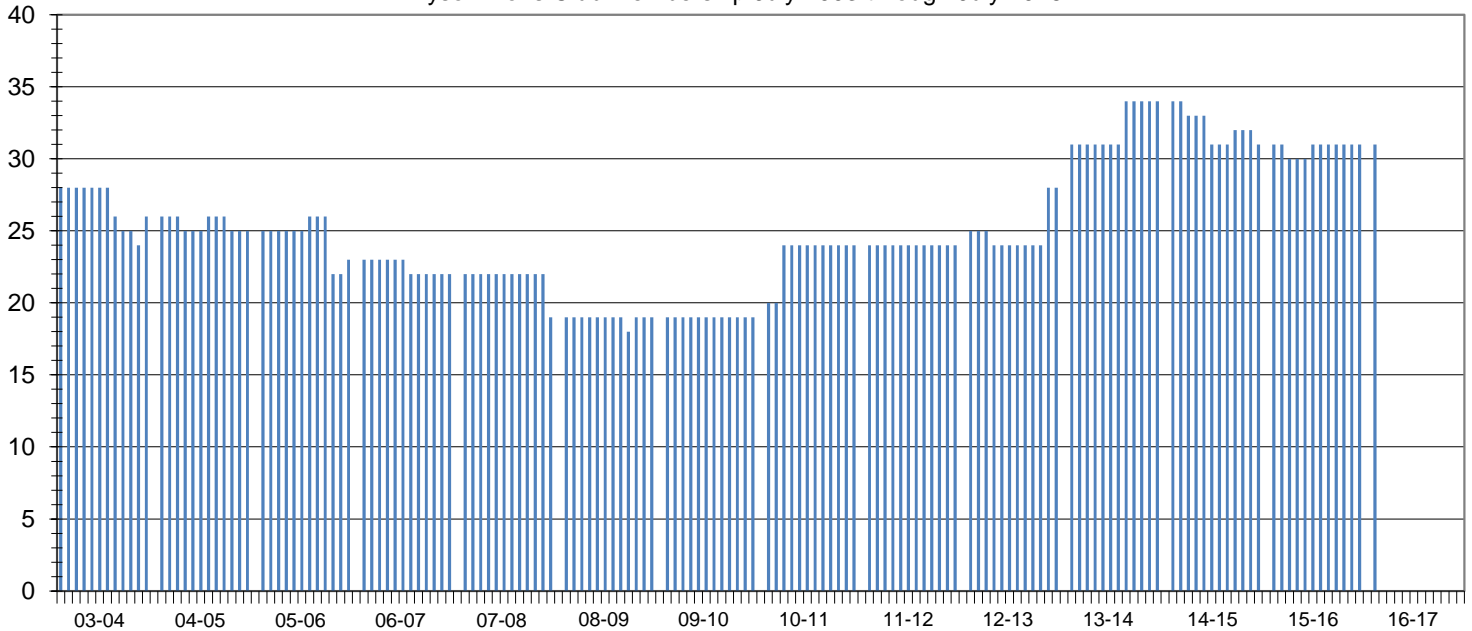

Club Status: **Good Standing** Last MMR Report: **May 2016**

## Club Membership History

Lions Year	New Members	Reinstated Members	Transfer In Members	Dropped Members	Member Count	Net Change	Resigned in Good Standing	Transfer Out in Good Standing	Non-Payment of Dues / Non-Attendance	Other	Moved	Deceased
2003-2004	3	0	0	-5	26	-2						
2004-2005	1	0	0	-2	25	-1						
2005-2006	1	1	0	-4	23	-2						
2006-2007	0	0	0	-1	22	-1						
2007-2008	0	0	0	-3	19	-3	2	0	0	0	0	0
2008-2009	1	0	0	-1	19	0	0	0	0	0	0	1
2009-2010	0	0	0	0	19	0	0	0	0	0	0	0
2010-2011	5	0	0	0	24	5	0	0	0	0	0	0
2011-2012	0	0	0	0	24	0	0	0	0	0	0	0
2012-2013	1	0	4	-1	28	4	0	0	1	0	0	0
2013-2014	6	0	0	0	34	6	0	0	0	0	0	0
2014-2015	0	1	0	-4	31	-3	0	0	0	0	0	0
2015-2016	1	0	0	-1	31	0	0	0	0	0	0	0
2016-2017*	1	0	0	-1	31	0	0	0	0	0	0	0

## Current Club Membership Profile

Age			Length of Service			Gender			Dropped Member ** Length of Service		
District Average (years) : 65.1			District Average (years) : 14.4			Female Lions in District : 98 4900.0%			District Average (years) : 6.7		
Club Average (years) : 0.0			Club Average (years) : 0.0			Male Lions in District : 28 1400.0%			Club Average (years) : 3.0		
18 - 29 (years)	0	0.0%	0 - 5 (years)	0	0.0%	Female Lions in Club : 7 0.0%			0 - 1 (years)	1	33.3%
30 - 39 (years)	0	0.0%	6 - 10 (years)	0	0.0%	Male Lions in Club : 0 0.0%			2 - 3 (years)	0	0.0%
40 - 49 (years)	0	0.0%	11 - 15 (years)	0	0.0%	<b>Family Units</b>			4 - 5 (years)	2	66.7%
50 - 59 (years)	0	0.0%	16 - 20 (years)	0	0.0%	District Family Units - HH : 121			6 - 10 (years)	0	0.0%
60 - 69 (years)	0	0.0%	21 - 25 (years)	0	0.0%	District Family Units - 1/2 Dues : 126			11 - 15 (years)	0	0.0%
70 + (years)	0	0.0%	26 - 30 (years)	0	0.0%	Club Family Units - HH : 7			16 - 20 (years)	0	0.0%
Unknown	31	0.0%	31 + (years)	0	0.0%	Club Family Units - 1/2 Dues : 7			21 + (years)	0	0.0%

\* - current fiscal year-to-date, \*\* - dropped members do not include deceased members