



Date: August 13, 2016

# Lions Club Health Assessment Report

District: **A4** Zone: **30 South** Club# **014590** Club Name:

**Brockville**

Brockville Lions Club Membership July 2003 through July 2016

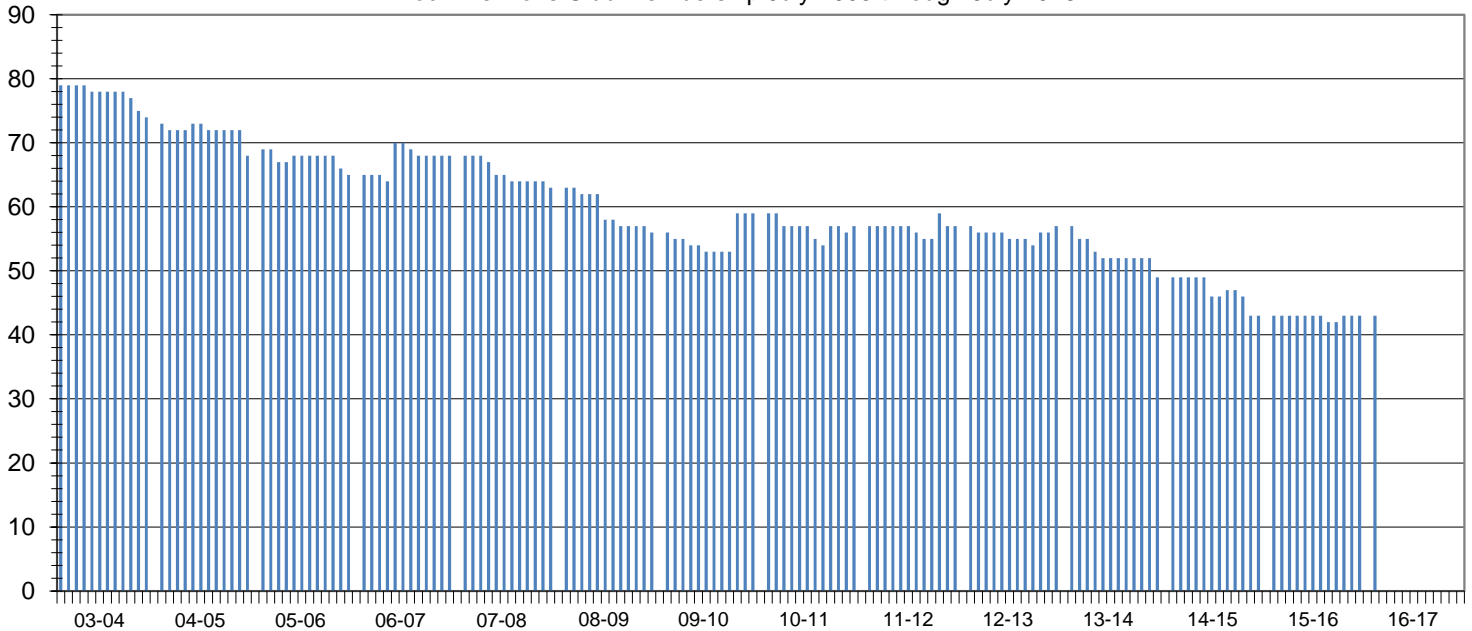

Club Status: **Good Standing** Last MMR Report: **June 2016**

## Club Membership History

Lions Year	New Members	Reinstated Members	Transfer In Members	Dropped Members	Member Count	Net Change	Resigned in Good Standing	Transfer Out in Good Standing	Non-Payment of Dues / Non-Attendance	Other	Moved	Deceased
2003-2004	3	0	0	-8	74	-5						
2004-2005	1	0	1	-8	68	-6						
2005-2006	3	0	1	-8	65	-3						
2006-2007	7	0	3	-7	68	3						
2007-2008	1	0	0	-6	63	-5	3	0	1	0	0	2
2008-2009	0	0	0	-7	56	-7	0	1	4	0	0	2
2009-2010	6	0	0	-3	59	3	2	0	0	0	0	1
2010-2011	3	2	0	-7	57	-2	3	0	1	0	0	3
2011-2012	5	0	0	-5	57	0	1	0	1	0	0	3
2012-2013	2	0	1	-3	57	0	2	0	0	0	0	1
2013-2014	1	0	0	-9	49	-8	0	0	0	0	0	2
2014-2015	2	0	0	-8	43	-6	0	0	0	0	0	1
2015-2016	1	1	0	-2	43	0	0	0	0	0	0	1
2016-2017*	1	1	0	-2	43	0	0	0	0	0	0	0

## Current Club Membership Profile

Age			Length of Service			Gender			Dropped Member ** Length of Service		
District Average (years) : 65.1			District Average (years) : 14.4			Female Lions in District : 98		4900.0%	District Average (years) : 6.7		
Club Average (years) : 0.0			Club Average (years) : 0.0			Male Lions in District : 28		1400.0%	Club Average (years) : 10.3		
18 - 29 (years)	0	0.0%	0 - 5 (years)	0	0.0%	Female Lions in Club : 2		0.0%	0 - 1 (years)	6	31.6%
30 - 39 (years)	0	0.0%	6 - 10 (years)	0	0.0%	Male Lions in Club : 1		0.0%	2 - 3 (years)	3	15.8%
40 - 49 (years)	0	0.0%	11 - 15 (years)	0	0.0%	<b>Family Units</b>					
50 - 59 (years)	0	0.0%	16 - 20 (years)	0	0.0%	District Family Units - HH :		121	6 - 10 (years)	1	5.3%
60 - 69 (years)	0	0.0%	21 - 25 (years)	0	0.0%	District Family Units - 1/2 Dues :		126	11 - 15 (years)	4	21.1%
70 + (years)	0	0.0%	26 - 30 (years)	0	0.0%	Club Family Units - HH :		3	16 - 20 (years)	3	15.8%
Unknown	43	0.0%	31 + (years)	0	0.0%	Club Family Units - 1/2 Dues :		3	21 + (years)	2	10.5%

\* - current fiscal year-to-date, \*\* - dropped members do not include deceased members