



Date: August 13, 2016

# Lions Club Health Assessment Report

District: **A4** Zone: **13 North** Club# **038300** Club Name: **Barrhaven**

Barrhaven Lions Club Membership July 2003 through July 2016

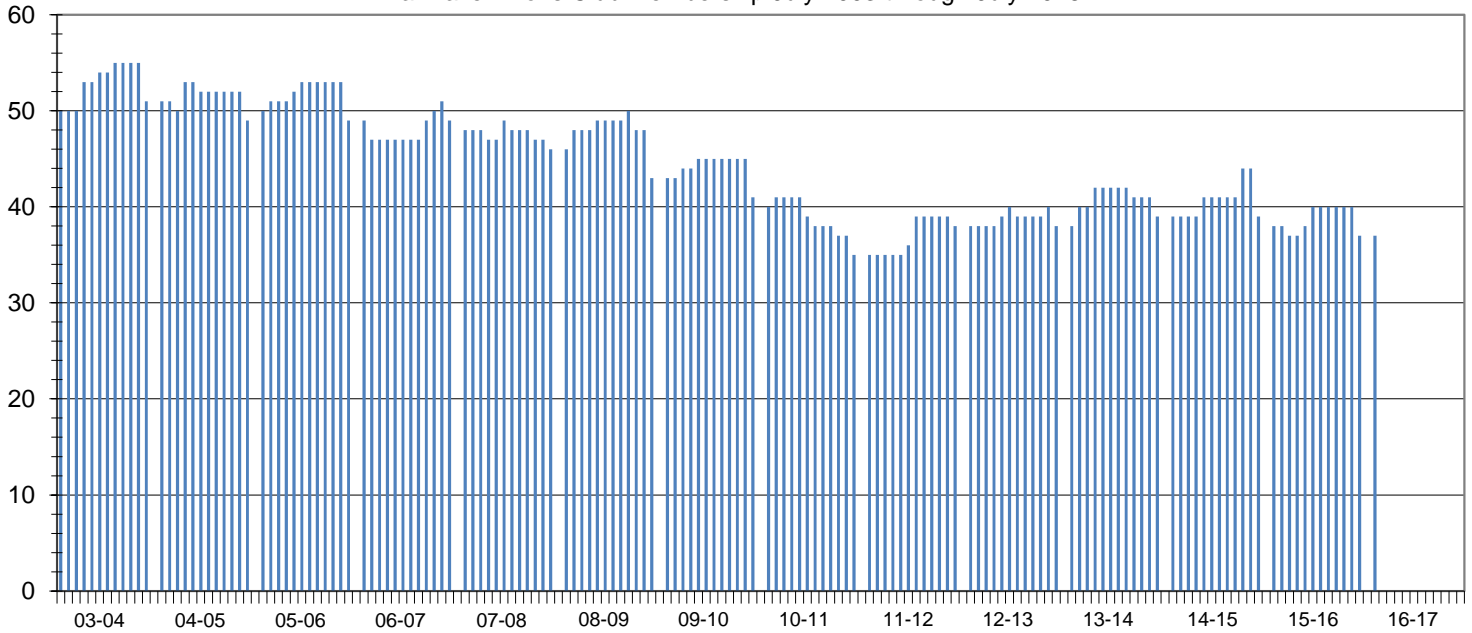

Club Status: **Good Standing** Last MMR Report: **June 2016**

## Club Membership History

Lions Year	New Members	Reinstated Members	Transfer In Members	Dropped Members	Member Count	Net Change	Resigned in Good Standing	Transfer Out in Good Standing	Non-Payment of Dues / Non-Attendance	Other	Moved	Deceased
2003-2004	6	0	0	-4	51	2						
2004-2005	4	2	1	-9	49	-2						
2005-2006	3	0	4	-7	49	0						
2006-2007	4	0	0	-4	49	0						
2007-2008	1	4	0	-8	46	-3	5	0	1	0	0	2
2008-2009	3	0	2	-8	43	-3	5	1	2	0	0	0
2009-2010	2	1	0	-5	41	-2	2	0	1	0	1	1
2010-2011	0	2	0	-8	35	-6	4	2	1	0	0	1
2011-2012	4	1	0	-2	38	3	1	0	0	0	0	0
2012-2013	1	0	5	-6	38	0	2	0	2	0	0	2
2013-2014	4	2	0	-5	39	1	0	0	0	1	0	1
2014-2015	5	0	0	-5	39	0	0	0	0	0	0	0
2015-2016	1	1	1	-5	37	-2	0	0	0	0	0	1
2016-2017*	1	1	1	-5	37	-2	0	0	0	0	0	0

## Current Club Membership Profile

Age		Length of Service			Gender		Dropped Member ** Length of Service	
District Average (years) :		District Average (years) :		Female Lions in District :		District Average (years) :		
65.1		14.4		98 4900.0%		6.7		
Club Average (years) :		Club Average (years) :		Male Lions in District :		Club Average (years) :		
0.0		0.0		28 1400.0%		4.5		
18 - 29 (years)	0 0.0%	0 - 5 (years)	0 0.0%	Female Lions in Club :		0 - 1 (years)	13 41.9%	
30 - 39 (years)	0 0.0%	6 - 10 (years)	0 0.0%	5 0.0%		2 - 3 (years)	8 25.8%	
40 - 49 (years)	0 0.0%	11 - 15 (years)	0 0.0%	0 0.0%		<b>Family Units</b>		
50 - 59 (years)	0 0.0%	16 - 20 (years)	0 0.0%	<b>District Family Units - HH :</b>		4 - 5 (years)	3 9.7%	
60 - 69 (years)	0 0.0%	21 - 25 (years)	0 0.0%	121		6 - 10 (years)	3 9.7%	
70 + (years)	0 0.0%	26 - 30 (years)	0 0.0%	<b>District Family Units - 1/2 Dues :</b>		11 - 15 (years)	3 9.7%	
Unknown	37 0.0%	31 + (years)	0 0.0%	126		16 - 20 (years)	0 0.0%	
				<b>Club Family Units - HH :</b>		21 + (years)	1 3.2%	
				5				
				<b>Club Family Units - 1/2 Dues :</b>				
				5				

\* - current fiscal year-to-date, \*\* - dropped members do not include deceased members