



Date: August 13, 2016

Lions Club Health Assessment Report

District: **A4** Zone: **30 South** Club# **014584** Club Name:

Athens

Athens Lions Club Membership July 2003 through July 2016

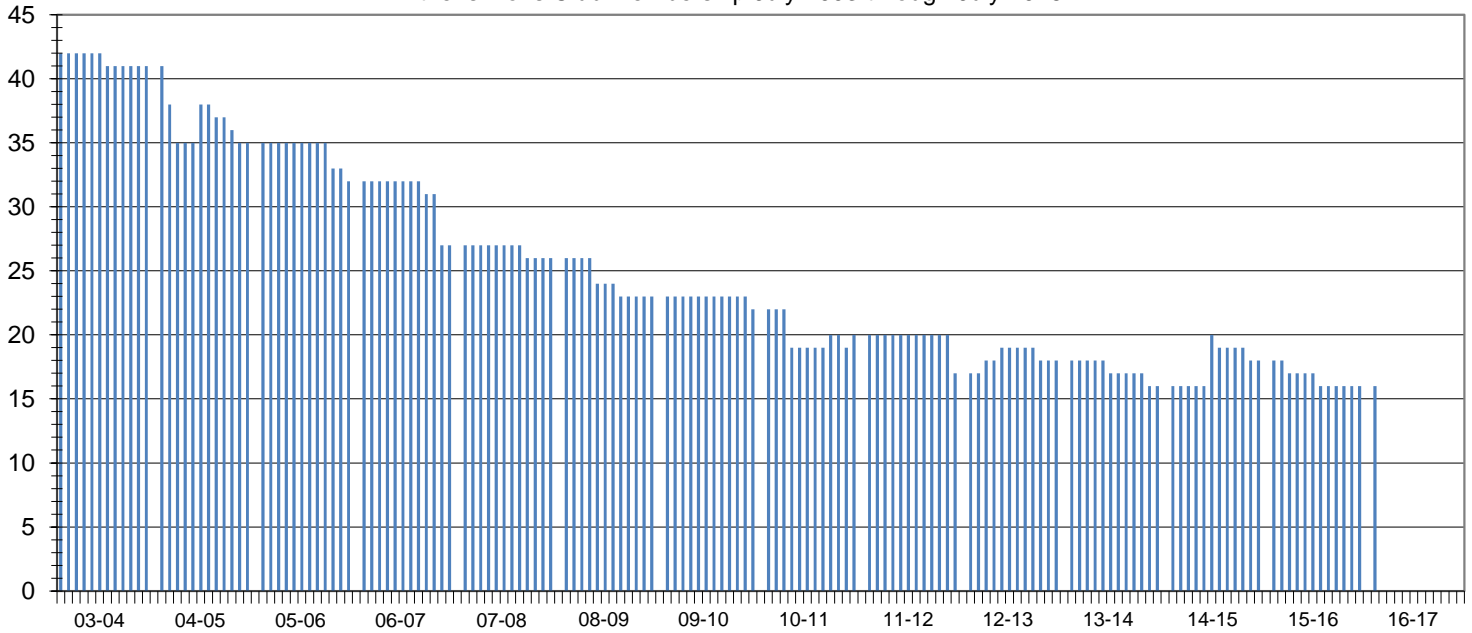

Club Status: **Good Standing** Last MMR Report: **November 2015**

Club Membership History

Lions Year	New Members	Reinstated Members	Transfer In Members	Dropped Members	Member Count	Net Change	Resigned in Good Standing	Transfer Out in Good Standing	Non-Payment of Dues / Non-Attendance	Other	Moved	Deceased
2003-2004	0	1	0	-6	41	-5						
2004-2005	3	0	0	-9	35	-6						
2005-2006	0	0	0	-3	32	-3						
2006-2007	0	0	0	-5	27	-5						
2007-2008	1	0	0	-2	26	-1	1	0	0	0	0	1
2008-2009	0	0	0	-3	23	-3	1	0	1	0	1	0
2009-2010	0	0	0	-1	22	-1	0	0	1	0	0	0
2010-2011	3	0	0	-5	20	-2	0	0	1	3	0	1
2011-2012	0	0	0	-3	17	-3	0	0	2	0	0	1
2012-2013	1	1	0	-1	18	1	0	0	1	0	0	0
2013-2014	0	0	0	-2	16	-2	0	0	0	0	0	0
2014-2015	4	0	0	-2	18	2	0	0	0	0	0	1
2015-2016	0	0	0	-2	16	-2	0	0	0	0	0	2
2016-2017*	0	0	0	-2	16	-2	0	0	0	0	0	0

Current Club Membership Profile

Age			Length of Service			Gender			Dropped Member ** Length of Service			
District Average (years) : 65.1			District Average (years) : 14.4			Female Lions in District : 98 4900.0%			District Average (years) : 6.7			
Club Average (years) : 0.0			Club Average (years) : 0.0			Male Lions in District : 28 1400.0%			Club Average (years) : 10.8			
18 - 29 (years)	0	0.0%	0 - 5 (years)	0	0.0%	Female Lions in Club : 0 0.0%			0 - 1 (years)	2	16.7%	
30 - 39 (years)	0	0.0%	6 - 10 (years)	0	0.0%	Male Lions in Club : 0 0.0%			2 - 3 (years)	0	0.0%	
40 - 49 (years)	0	0.0%	11 - 15 (years)	0	0.0%	Family Units			4 - 5 (years)	1	8.3%	
50 - 59 (years)	0	0.0%	16 - 20 (years)	0	0.0%				District Family Units - HH :	121	6 - 10 (years)	5
60 - 69 (years)	0	0.0%	21 - 25 (years)	0	0.0%	District Family Units - 1/2 Dues :			126	11 - 15 (years)	1	8.3%
70 + (years)	0	0.0%	26 - 30 (years)	0	0.0%	Club Family Units - HH :			0	16 - 20 (years)	2	16.7%
Unknown	16	0.0%	31 + (years)	0	0.0%	Club Family Units - 1/2 Dues :			0	21 + (years)	1	8.3%

* - current fiscal year-to-date, ** - dropped members do not include deceased members