



Date: August 13, 2016

# Lions Club Health Assessment Report

District: **A4** Zone: **41 South** Club# **014627** Club Name:

**Alexandria**

Alexandria Lions Club Membership July 2003 through July 2016

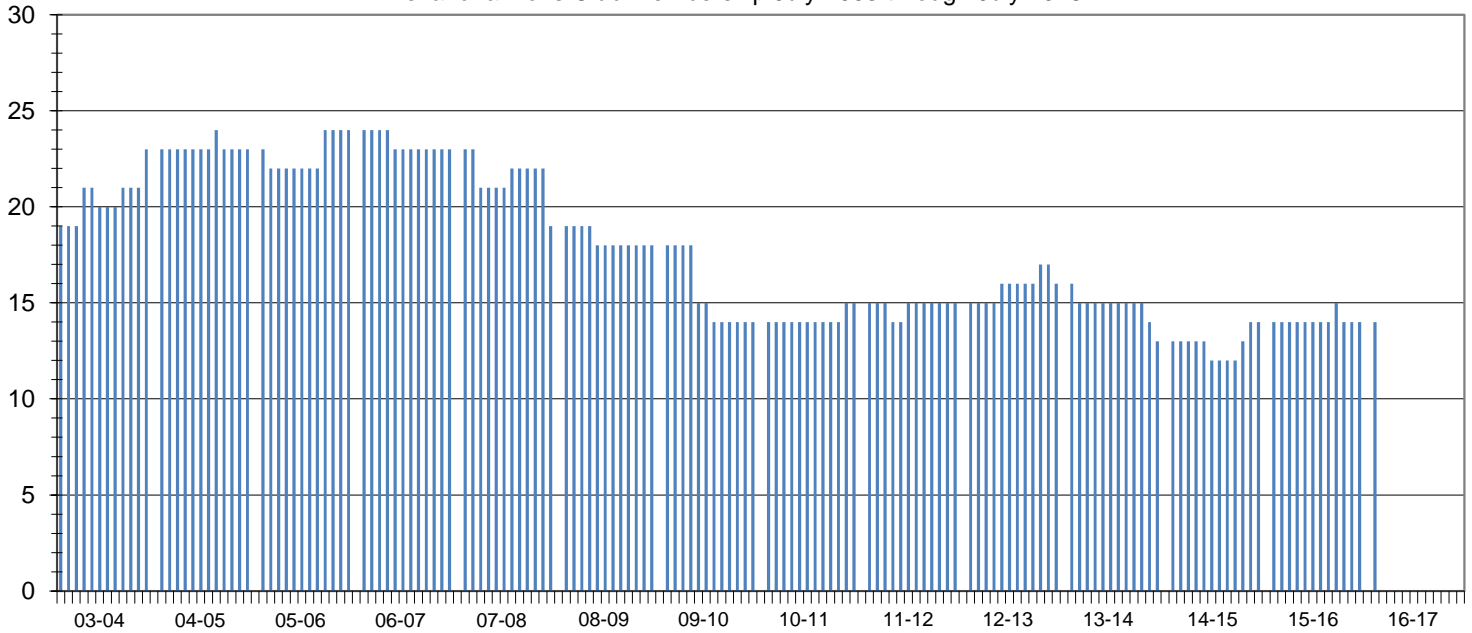

Club Status: **Good Standing** Last MMR Report: **June 2016**

## Club Membership History

Lions Year	New Members	Reinstated Members	Transfer In Members	Dropped Members	Member Count	Net Change	Resigned in Good Standing	Transfer Out in Good Standing	Non-Payment of Dues / Non-Attendance	Other	Moved	Deceased
2003-2004	5	0	0	-1	23	4						
2004-2005	2	1	0	-3	23	0						
2005-2006	2	0	1	-2	24	1						
2006-2007	0	1	0	-2	23	-1						
2007-2008	1	0	0	-5	19	-4	2	0	2	0	1	0
2008-2009	0	0	0	-1	18	-1	0	0	0	0	0	1
2009-2010	0	0	0	-4	14	-4	1	0	0	3	0	0
2010-2011	1	0	0	0	15	1	0	0	0	0	0	0
2011-2012	1	0	0	-1	15	0	0	0	1	0	0	0
2012-2013	2	0	0	-1	16	1	0	0	0	0	1	0
2013-2014	1	0	0	-4	13	-3	0	0	0	0	2	1
2014-2015	2	0	0	-1	14	1	0	0	0	0	0	0
2015-2016	1	0	0	-1	14	0	0	0	0	0	0	1
2016-2017*	1	0	0	-1	14	0	0	0	0	0	0	0

## Current Club Membership Profile

Age			Length of Service			Gender			Dropped Member ** Length of Service		
District Average (years) : 65.1			District Average (years) : 14.4			Female Lions in District : 98 4900.0%			District Average (years) : 6.7		
Club Average (years) : 0.0			Club Average (years) : 0.0			Male Lions in District : 28 1400.0%			Club Average (years) : 6.4		
18 - 29 (years)	0	0.0%	0 - 5 (years)	0	0.0%	Female Lions in Club : 1 0.0%			0 - 1 (years)	3	23.1%
30 - 39 (years)	0	0.0%	6 - 10 (years)	0	0.0%	Male Lions in Club : 1 0.0%			2 - 3 (years)	1	7.7%
40 - 49 (years)	0	0.0%	11 - 15 (years)	0	0.0%	<b>Family Units</b>			4 - 5 (years)	4	30.8%
50 - 59 (years)	0	0.0%	16 - 20 (years)	0	0.0%	District Family Units - HH : 121			6 - 10 (years)	3	23.1%
60 - 69 (years)	0	0.0%	21 - 25 (years)	0	0.0%	District Family Units - 1/2 Dues : 126			11 - 15 (years)	0	0.0%
70 + (years)	0	0.0%	26 - 30 (years)	0	0.0%	Club Family Units - HH : 1			16 - 20 (years)	2	15.4%
Unknown	14	0.0%	31 + (years)	0	0.0%	Club Family Units - 1/2 Dues : 2			21 + (years)	0	0.0%

\* - current fiscal year-to-date, \*\* - dropped members do not include deceased members