



Date: August 13, 2016

Lions Club Health Assessment Report

District: **A3** Zone: **43 South** Club# **029275** Club Name: **Wellington & District**

Wellington & District Lions Club Membership July 2003 through July 2016

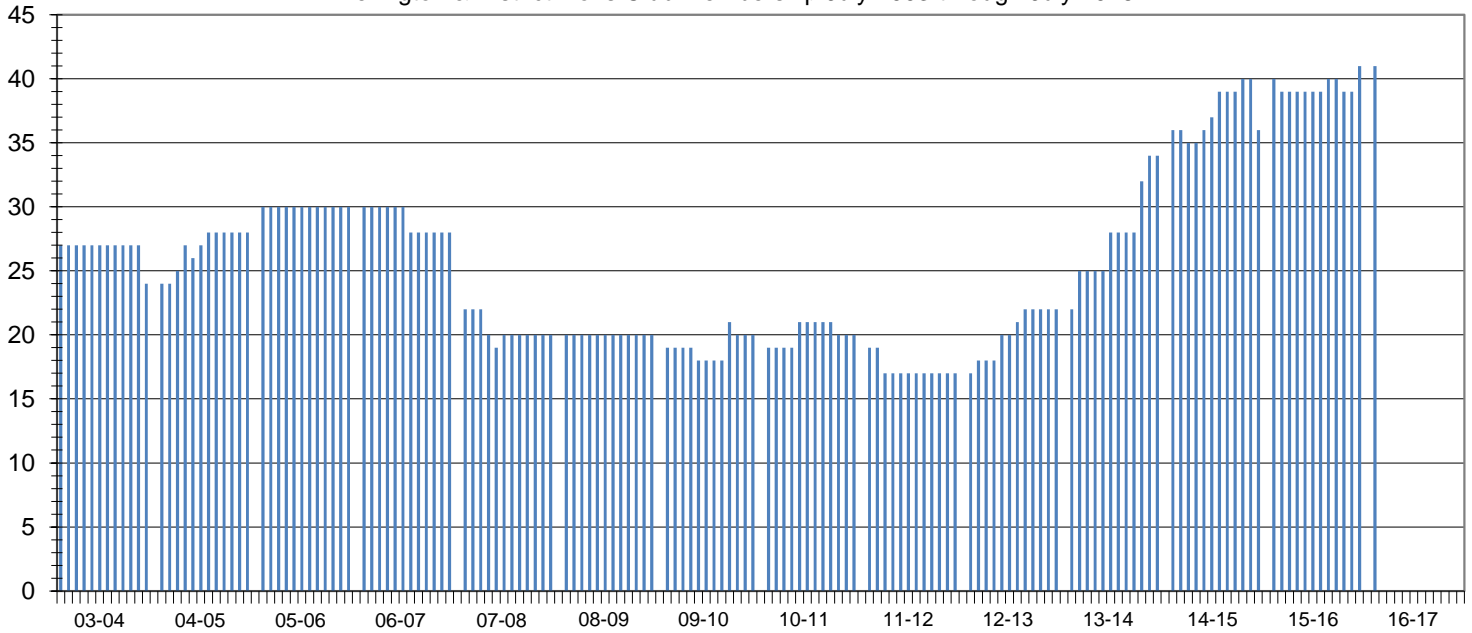

Club Status: **Good Standing** Last MMR Report: **June 2016**

Club Membership History

Lions Year	New Members	Reinstated Members	Transfer In Members	Dropped Members	Member Count	Net Change	Resigned in Good Standing	Transfer Out in Good Standing	Non-Payment of Dues / Non-Attendance	Other	Moved	Deceased
2003-2004	0	0	0	-3	24	-3						
2004-2005	2	2	2	-2	28	4						
2005-2006	2	0	0	0	30	2						
2006-2007	0	0	0	-2	28	-2						
2007-2008	0	0	1	-9	20	-8	2	0	3	0	2	2
2008-2009	0	0	0	0	20	0	0	0	0	0	0	0
2009-2010	3	0	0	-3	20	0	0	1	1	0	0	1
2010-2011	2	0	0	-2	20	0	0	0	0	0	0	2
2011-2012	0	0	0	-3	17	-3	2	0	0	0	0	1
2012-2013	7	0	0	-2	22	5	0	0	2	0	0	0
2013-2014	11	0	1	0	34	12	0	0	0	0	0	0
2014-2015	8	2	0	-8	36	2	0	0	0	0	1	0
2015-2016	7	0	0	-2	41	5	0	0	0	0	0	2
2016-2017*	7	0	0	-2	41	5	0	0	0	0	0	0

Current Club Membership Profile

Age		Length of Service			Gender		Dropped Member ** Length of Service					
District Average (years) :		District Average (years) :		Female Lions in District :		158	1755.6%	District Average (years) :		5.3		
Club Average (years) :		Club Average (years) :		Male Lions in District :		25	277.8%	Club Average (years) :		8.2		
18 - 29 (years)	0	0.0%	0 - 5 (years)	0	0.0%	Female Lions in Club :		8	0.0%	0 - 1 (years)	2	14.3%
30 - 39 (years)	0	0.0%	6 - 10 (years)	0	0.0%	Male Lions in Club :		5	0.0%	2 - 3 (years)	2	14.3%
40 - 49 (years)	0	0.0%	11 - 15 (years)	0	0.0%	Family Units						
50 - 59 (years)	0	0.0%	16 - 20 (years)	0	0.0%	District Family Units - HH :		175		4 - 5 (years)	4	28.6%
60 - 69 (years)	0	0.0%	21 - 25 (years)	0	0.0%	District Family Units - 1/2 Dues :		183		6 - 10 (years)	2	14.3%
70 + (years)	0	0.0%	26 - 30 (years)	0	0.0%	Club Family Units - HH :		12		11 - 15 (years)	2	14.3%
Unknown	41	0.0%	31 + (years)	0	0.0%	Club Family Units - 1/2 Dues :		13		16 - 20 (years)	1	7.1%
										21 + (years)	1	7.1%

* - current fiscal year-to-date, ** - dropped members do not include deceased members